: : : : Styles of Today Are for Women Who Have Every Confidence in Themselves : : : :

IF YOU DON'T GET YOUR PROGRESS LET US KNOW

CLEARFIELD PROGRESS

THE WEATHER

Cloudy tonight. Probably rain Tuesday. Mild temperature.

VOLUME XVI | THE CLEARFIELD PROGRESS, CLEARFIELD, PA., MONDAY EVENING, JUNE 5, 1922. | NUMBER 130

IOWA VOTERS GO TO POLLS TO NOMINATE KENYON SUCCESSOR

With Six Aspirants In The Race It Is Likely Convention Will Have To Name Nominee.

BROOKHART BEST

* * * * * * * * * *
* Des Moines, Ia., June 5.—A heavy early vote was reported throughout Iowa in the primary election today. The chief interest was in the contest for the Republican Senatorial nomination for the seat vacated by W. S. Kenyon *
* * * * * * * * * *

Des Moines, June 5. (United Press)—Iowa voters go to the polls today to select candidates for the fall elections. In view of the progressive gains, the old-guard Republicans have been making particular efforts in Iowa to hold the regulars in line for administration policies.

There are now six candidates for the Republican senatorial nomination for the seat now filled by appointment by Charles A. Rawson, who took Senator Kenyon's place when the latter went on the federal bench. The are:

Representative Burton Sweet, former representative Charles E. Pickett, state senator Leslie Francis, Col Cluade Stanley, Clifford Thorne, former Iowa railroad commissioner and Smith Brockhart, who two years ago was a candidate against Senator Cummins.

Sweet is being touted by his friends as the "administration candidate." Pitckett and Francis are in the race according to progressive leaders here merely to help along the plan of old guard chiefs.

Brookhart is an advanced progressive. He and Thorne were political friends.

Brookhart entered the race first. Thorne got in a few weeks ago, resigning as counsel for a farmer's organization to make the race. Under Iowa law, a candidate must receive 35 per cent of the vote cast to be legally nominated. With five candidates in the field it is obviously difficult for any one to get a large proportion of the vote unless he has a strong organization.

If no candidate gets the 35 per cent. the choice of a nominee is to be made by a state convention. That is what the old guard hope for. By keeping all six in the race, and having Thorne divide Brookhart's support among progressives, they expect to throw the senatorship into convention, where their choice can more easily be selected.

FIVE YEAR OLD HAS THRILLING ESCAPE UNDER AUTOMOBILE

"Billy," the five year old son of Mr. and Mrs. L. H. Starkey, of Reed street, had a very narrow escape from serious injury when struck and knocked down by an automobile driven by Lester Shull last evening. The accident occurred about 9 o'clock on Reed street in front of the Starkey home. Mr. Shull was driving up Third street and had just turned into Reed when little Billy ran right out in front of the car.

He was squarely in front of the car when struck and as he fell to the street the car passed over him. The wheels did not touch the prostrate lad, who came out of the affair suffering from minor bruises and today is but little the worse for his experience but he sure was a scared kid.

The driver of the car was entirely blameless in the matter.

HARDING ENDORSES MOVE FOR GREATER PENN STATE COLLEGE

Expresses Surprise That State Institution Can't Admit Every Student With Qualifications.

WRITES TO THOMAS

State College, June 5.—President Harding, in a letter given out here today by President John M. Thomas of the Pennsylvania State College, expressed his surprise at the necessity of turning away 1000 students a year from that institution because of the lack of adequate facilities. He emphasized the value of land grant colleges in the public education system and wished success to those who are "undertaking to persuade the people of Pennsylvania to follow the example of every state west of them and to provide a State University worthy of the Commonwealth. President Harding's letter follows:

"My dear President Thomas:

"The land grant colleges founded by Act of Congress, signed by President Lincoln, and substantially assisted by annual grants of the Federal Government have become an important element in the public education of the nation.

"My attention has been called to your endeavor to develop the Pennsylvania State College, the land-college of the Keystone State into a State University worthy of that great commonwealth.

"This has been done already in twenty-six other states, including my own State of Ohio. No state which has established a state university as part of its system of public schools would think of abandoning it.

"I wish you all success in your undertaking to persuade the people of Pennsylvania to follow the example of every state west of them and to provide a free institution of higher learning ample to meet the needs of the commonwealth.

"I have learned with surprise that it is necessary for one of our national colleges to refuse a thousand qualified students each year because of lack of facilities and I trust that your efforts to remedy this situation both by private gifts and public support may meet with success.

Very truly yours,
WARREN G. HARDING

The inadequacy of the plant and equipment at State College to meet all demands and the plan to develop the college into a state university came to the attention of President Harding when Dr. Thomas, representatives of the Washington Alumni Club of Penn State, and members of the student 'varsity quartet, called at the White House on April 24 last. This followed a meeting of the Alumni and the Pennsylvania Society in the Capital.

Dr. Thomas presented the four student musicians as representing 3,200 other students now enrolled at the college and told the President that had it not been necesary to turn away about an equal number of students in the past four years, the present enrollment would be about 6,000.

The plan for further development of Pennsylvania State College to which President Harding refers contemplates the raisng of a fund of $2,000,000 for the erection of health and welfare buildings upon the campus. The buildings for which there is immediate need are physical education buildings for men and for women, a Varsity Hall, a Penn Hall, a Penn State Union, a hospital, and residences for men and for women.

Mrs. S. Canfield Wilson is a patient at the Clearfield hospital.

COACH CRANE GIVEN HANDSOME LOVING CUP BY ATHLETES

Wonderful Demonstration By Students Shows They Appreciate Hard Work of Brawn Maker.

'KNOWS THE GAME'

Coach H. T. Crane, who has so efficiently handled the Clearfield Hi. school athletics during the past season was given an agreeable surprise Wednesday morning during the chapel exercises when Frank Withero, in behalf of the letter men of C. H. S. appeared on the stage and with well chosen words eulogized Coach Crane's untiring efforts. At the conclusion of Withero's remarks Cecil Torrence presented Mr. Crane with a handsome loving cup as a testimonial of the high esteem in which he is held by the Red & Black athletes.

Mr. Crane was taken wholly unawares and was visibly affected by the manifestation of good feeling and appreciation so handsomely and substantially demonstrated by the boys with whom he has been associated during the past season.

Mr. Crane responded in a very able manner and with much pathos reviewed the trials, tribulations and pleasantries of his past season's relations with the athletes of C. H. S.

Coach Crane Banquets C. H. Letter Men at Jordans

As a manifestation of his appreciation for the honor bestowed on him by the C. H. S. letter men, Coach Crane banqueted the boys at Jordans on Saturday night.

After the bounteous repast had been devoured by the sturdy athletes, Mr. Crane acted as toastmaster and each one present responded to the call for remarks, and all were unanimous in expressing their regret that Mr. Crane is contemplating making a change in his location next season and hoped that he would return to Clearfield where he is held in such high esteem.

Had An Up Hill Pull

When Coach Crane took up his duties as head foot ball tutor last fall, many serious problems confronted him. Mr. Crane was a "new man" in this section, having graduated at the Indiana State School of Physical Education and did not know what he was up against in the east. Facing a schedule that slated the strongest teams in Central Penna, and with only two men back from former Varsity teams to build a machine around which included developing an entirely new back field, it is obvious that Mr. Crane's foot ball grind was no "rest cure."

A like situation presented itself when the Basket Ball squad was called out for practice. Capt. Martin was the only man from Clearfield Hi's Championship team still attending school, while the other teams in the league had practically their veteran teams intact. Despite this handicap Coach Crane developed a team that not only finished in the first division, but was in the running for the league championship until faculty ruling barred the two varsity guards from a game that proved to be of crucial import to C. H. S.'s percentage in the won and lost column, as the local team with a shifted line up lost this game and the lead—and possibly the league championship.

Mr. Crane by his work in Clearfield the past year demonstrated that he "knows the game" from every angle. Aside from his ability to coach he possesses the happy faculty of being able to secure the absolute confidence of his boys which is the first principle of ability to tutor. He has the groundwork laid for some real achievements in athletics at Clearfield High which another year here should allow him to develop most satisfactorily, if it were possible to secure his services once more.

Mr. and Mrs. Paul Rolley, of Stronach, are visiting Mr. and Mrs. Harry O. Reed at present.

SUPREME COURT DECISON ABSOLVES MINE WORKERS PAYING ANY DAMAGES

Washington, D. C., June 5.—Striking coal miners won a tremendous victory today when the Supreme Court held that the United Mine Workers need not pay damages amounting to more than $600,000 to Arkansas coal mine owners as the result of strike riots in Arkansas fields in 1914.

The Same Old Matty Again

On the right, Christy Mathewson as he was when his great right arm held back the foe on the diamond. On the left, Matty as he is today after his greatest victory, a three-year battle against tuberculosis, at Saranac Lake, N. Y.

BOGGS TOWNSHIP SCHOOLS MAKING GOOD HEADWAY UNDER NEW PLANS

The Board of Directors of Boggs Township employed a supervising principal and 9 other experienced teachers to conduct the 10 schools of the district for the term of 1922-1923.

The 7 one room country school houses were repaired and one of them was rented to another district this district to receive tuition for the limited number of Boggs township pupils going there.

The school rooms were made comfortable and convenient by the addition of new desks as needed; new furnaces were put in three houses, windows, doors, maps and desks were repaired, toilets were looked after and kept in repair; the walls of the school rooms were kalsomined in white and buff shades supplied, so that the insufficiency of light caused by too little window space was at least in part overcome.

The interior of the 4 room building at Blue Ball including chemical toilets was repaired, a serretary's desk was put in the office and desks for pupils repaired and new ones supplied as needed.

The heating system was gone over and put in good shape and windows made convenient for ventilation.

Book and supplies sufficient for all pupils were economically furnished, only enough new books being purchased to supply deficiencies in the beginning and as they occurred throughout the term.

Much better attendance of pupils than ever before was secured by careful enforcement of the attendance laws. The cost of keeping schools open with full attendance is found to be little more than with half or two thirds of the pupils present, besides the waste of educational facilities on empty benches.

This money waste in the fourth class district of Pennsylvania for the year ending with July 1921 was found to have been 5 1-4 millions of dollars.

No doubt as the years go by and the attendance laws are kept properly enforced more and more of the citizens of the district will come to see the advantages to their children of being kept in school steadily and perfect attendance can be secured with that co-operation of parents and school officers which will do away with most of the friction and expense.

The financial affairs of the district have been put in such shape that the Board may readily know where they are at, and arrange a budget of receipts and expenditures as provided for by law.

Teachers meetings were held on different Friday afternoons, the last one held at Blue Ball being a teachers, parents and directors meeting at which, besides all the teachers of the district and some from outside, the County Superintendent and his Assistant and a goodly number of citiens, including one director, were present.

The teachers of the second and third grades at Blue Ball conducted a very acceptable health exercise by some of their pupils and the first grade teacher gave most satisfactory demonstration of the teaching of reading to 10 of her little pupils.

There is undoubtedly yet room for improvement in the educational work in Boggs, but the foundation has been laid. The country child is as good as the town child and his or her future should not be jeopardied by lack of opportunity to go to a good school.

The future educational prospects of the district depend much upon the forward vision of Directors and citizens and the hearty co-operation of all in the effort to give the children the best possible opportunity for education.

RANKS OF STRIKERS HOLDING FIRM AS PRODUCTION GROWS

Washington, D. C., June 5.—The ranks of the striking coal miners are holding firm as the mine tie-up enters its tenth week, the United States Geological Survey of the Department of the Interior officially reported today. No great change in the number of men on strike has yet occurred, the statement said. Approximately 450,000 men quit work on April 1st. Production is increasing slowly in the Connellsville region and more rapidly in the Kentucky and Tennessee fields.

* * * * * * * * * *
* OFFICIAL COUNT GIVES PINCHOT LEAD OF 9,259 *
* Harrisburg, June 4.—Official count of the votes of the state-wide primary on May 1 was completed at the State Bureau of Elections today, showing Gifford Pinchot to have received 9,259 more votes than George E. Alter for the Republican nomination for governor. *
* * * * * * * * * *

For Ladies Only

Girls, now you can repair 'em right in the street. Just stick on a little plaster, like a tire patch. What? Why, "runs," of course. Britsih chemist invented the plaster.

Hark! From the Past a Pleasant Gurgle; "Best Cellar" Gives Up Fifty-Year Secret

Talk about wealth—as wealth is measured in these arid Andy Volstead days. Just listen to this true story of the "best cellar" in town. One day last week while rummaging in the far corner of the cellar at one of the very oldest residences in town a fortunate old-time Clearfielder ran across an old-fashioned five gallon wicker covered demijohn of the vintage of 1860. The ancient old jug was dirt encrusted and cobwebbed but the finder inquisitively proceeded to investigate his find. Seizing the hoary old vessel the explorer noted that it was not only quite heavy but that it gurgled most invitingly when it was disturbed. The longer he pursued the "investigation" the more interesting it became until the climax was reached when with glass in hand he tilted the jug at a slight angle and a stream of pleasant-boqueted wine colored fluid rushed forth. Though a deacon in the church, he was unable to restrain his curiosity until he touched the beverage to his lips, and then allowed a small portion of the contents of the glass to slowly slide down his throat, warming and radiating good cheer as it gratifyingly trickled down.

An ancient tag was attached to the neck of the old demijohn and it contained the name of a wholesale liquor dealer in Philadelphia during and before the Civil War days, and now that the secret is out we know our venerable friend will not object to our telling that the old "jimmy john" contained approximately five gallons of whiskey, double copper distilled, the kind our daddies and granddadies used to transport over the mountains in the days before the advent of the railroad, when everybody kept "a little in the house" in case of sickness.

This is really and truly a fact. That jug of liquor had been sitting quietly in the dark corner of that cellar all these years and to relieve our deacon friend of any suspicion in the matter we will say, as he tells it himself, the jug was addressed to his father, who has been dead these forty years, and the liquor it contained was more than fifty years old.

We never tasted any that old but bet it would be real medicine "How dry I am; nobody knows."

* * * * * * * * * *
* Kansas City, Mo., June 5.—Marie L. Beal, the slayer of Frank W. Anderson, her love captor, today cloaked her past life in mystery but denied she was married. *
* "I am not married", she said, "and the child, do not bring a little child into this affair. There is nobody to notify, nobody to tell about my trouble. I am willing to go to prison for life, or to death if they choose, for my act. I am not sorry, I have nothing to fear. *
* * * * * * * * * *

Takes Poison Thinking It Was Powdered Sugar And Is Sent To Hospital

Viola, daughter of Mr. and Mrs. Edward P. Shade of Eighth Street, East End, is a patient at the Clearfield Hospital seriously ill from mercury poisoning, the result of an accidental happening on Decoration Day. While working about the cupboard in the Shade home, a box containing a white powder was knocked down off an upper shelf and a quantity spilled out of the box. Believeing the stuff to be powdered sugar the young lady wet her finger, dipped same ineo the powder and placed it in her mouth to taste it.

When she picked up the lid of the box from where it had fallen on the floor Miss Shade saw it contained a poison label.

She became ill at once and being alone in the house at the time, called in Mrs. C. E. Carlson, a neighbor and told her what she had done.

Mrs. Carlson saw that the box contained potato bug poisoning, the chief ingredient of which was corrosive sublimate. She immediately administered white of egg and milk to counteract the effects of the poison. Dr. Rowles was telephoned for and upon his arrival administered further to the poisoned girl. She remained in a serious condition ever since and last evening was removed to the Clearfield Hospital for treatment. Report from the hospital today is that the young lady is now improving and that her recovery is looked for.

Pinchot, Pepper And Reed Conference Ends In Friendly Difference

Washington, D. C., June 5.—An effort to unite all factions of the Pennsylvania G. O. P. on a candidate for Chairman of the State Republican Committee ended here in what the conferees described as a friendly disagreement. Gifford Pinchot, nominee for Governor, representing the progressive wing of the party, Senator George Wharton Pepper and Major A. Reed, nominee to succeed Senator Knox, held a long conference in an effort to decide on a man to conduct the campaign.

Mrs H. A. Breth and son Earl, of DuBois, are the guests of her daughter, Mrs. A. M. Braund of Eighth Street, this week.

SERIOUS ACCIDENT SAT. EVENING ON WOODLAND STREET

Woodland, Pa., June 5, 1922.—Russel Strayer, 15 years old, adopted brother of Rev. J. F. Strayer, pastor of the Woodland U. B. church, while riding his bicycle Saturday, was run down by an auto and seriously injured.

The car, driven by Mr. H. R. Powell, Pres., of the County National Bank of Clearfield, was traveling east and the boy on the bicycle was going west and the boy, probably thinking the car would continue in that direction, ran his bicycle directly in front of the car as Mr. Powell left the main road taking the road to the left to go out to the Pleasant Valley Fruit Orchard.

Mr. Powell in trying to avoid the boy on the bicycle ran his car into the corner of the Vulcan Trading Co. store Building, but the boy was knocked down and one of the rear wheels of the car passing over his shoulder and chest horribly crushing him.

He was hurriedly removed to the office of Dr. Shivery who administered first aid and then he was taken to the Clearfield hospital and reports are that while his injuries are very painful and serious are not necessarily fatal.

The accident was naturally a very sad one and Mr. Powell feels very badly about it.

This is a dangerous place on the road and should be approached by cars under control as it is almost impossible to see cars coming from either direction for any great distance. The road at this point is narrow, necessitating each car hugging the side of the road.

At this same point two cars hooked about one o'clock in the afternoon.

FEDERAL TRADE COMMISSION AFTER BIG STEEL MERGER

Washington, D. C. June 5.—The Federal Trade Commission today struck at the big Bethlehem-Lackawanna steel merger, charging that the merger will violate anti-trust laws and contain a dangerous tendency unduly to hinder competition. The Commisison issued a formal complaint against the two companies. As to the proposed Midvale-Inland-Republic merger the Commission stated this probable combination would be thoroughly investigated. This merger has not yet reached the point where it can be charged that it violates anti-trust laws.

ADVANCE IN CRUDE OIL PRICES

Pittsburgh, Pa., June 5.—A twenty five cent advance in the price of Pennsylvania crude oil was announced today by the Joseph Seep Agency, Standard Oil distributors. Pennsylvania Crude is now selling at $3.50 a barrel.

NewspaperARCHIVE®
NewspaperARCHIVE®

Makers of "Canned Music" Suffer "from Horn Shyness"

REINALD WERRENRATH

Werrenrath, Famous Phonograph Artist, Reveals Secrets of the Wax

This is to explain why you may sometimes have been surprised to find that certain popular singers never make phonograph records.

They don't because they can't and they can't because they haven't phonograph voices.

A phonograph voice is one that will record well, but what makes it do this is as much a mystery now as it was in the early days of cylinder graphophones, when all poor records were regarded as the result of mechanical errors.

The "Perfect Recorder"

Reinald Werrenrath, baritone, whose records sell in greater numbers than those of any living singer except John McCormack, is regarded in the great laboratory where his tests are made as an almost perfect "recorder," but even he shakes his head when you ask him how it's done, though he's been recording since he started his musical career as a choir boy.

"What goes into the horn, comes out," he explains, "and every suggestion of forcing, every slight off-shade pitch, all stringency or tightness, as well as falsetto or other cheating process shows up in the wax.

"You must sing naturally, though sometimes as I must, a little more softly or with less breath, than for the stage.

"When I made 'Tell Me Daisy', the Schubert-Romberg song from 'Blossom Time', however, I stood right in front of the horn without needing to move from side to side. But these things depend upon the individual voice.

Caruso's Voice Powerful

"The voice of Enrico Caruso was so enormous in volume that he was always forced to stand at least six feet away from the horn and sometimes when taking a high or loud tone, he had to go back as much as twenty feet to avoid blasting the wax.

"Another interesting and inexplainable fact is that it is sometimes possible for a soprano and a baritone to use the same horn while two tenors or two baritones may find it necessary to use entirely different instruments.

"Still another quirk in the recording game is the 'horn-shyness' which always overcomes the beginner, no matter how experienced he may be in facing vast audiences. Perhaps this unaccountable fear of a metal horn is really his knowledge that what goes into it, as I said, will always come out, and without any ameliorating circumstances, either."

HOW TO KEEP YOUR BABY WELL

Baby's Bath

Cleanliness plays a most important part inthe health of a child and the small amount of work and time needed are worth the trouble.

The baby ma y be given a full tub bath when he is ten days old, provided the cord has come off. Baby should be bathed quickly as it is weakening to keep him in the water too long. Castile or some plain white soap should be used sparingly and baby should never be soaped before he is put into the water.

It is a good plan to see that every thing is ready before starting. A clean soft wash cloth, or cheese cloth, soap, a small pin cushion for safety pins, a soft towel, a tub of warm water, and a cup of boiled water with an extra piece of clean soft cloth to wipe out the nose and eyes are needed. It is a good idea to have a thermometer and to have the water at a temperature of about 98°. If you have no thermometer, test the water with your own elbow. Be sure to have plenty of water.

Put the child into the water, supporting its back with your left hand, having your fingers well spread out. Apply the soap with a piece of soft cheese cloth or flannel. Be sure to get the water over the baby's back and head.

Powder may be used sparingly but only after the skin is perfectly dry. It should be applied between the thighs and under the arms and rubbed over the surface with the hand until only a very thin layer remains, for too much powder closes up the pores.

Of cours ea child should be washed in a warm room, but it is a great mistake to do this close to a fire. A baby's skin is tender and as sensitive to heat as to cold.

In summer, baby requires more bathing than in winter. Sponging baby off with a wet cloth is a means toward comfort on a warm day.

If the baby is premature or very delicate the daily bath may be omitted in eczema and many other forms of skin diseases, it is often harmful to use soap in the water. Never bath the baby within an hour after feeding.

Many mothrs like to have a table on which to change dress, and bathe the baby. It does away with much lifting, lessens the strain on the mother, and gives her freer use of both hands. This table may be whatever height best suits the mother. One model is about 30 inches from the floor. A common kitchen table with the legs sawed off to the desired height will answer every purpose.

If the table top is made of white maple or oak with very tight cracks it can be scrubbed with hot water and soap as often as needed. If soft wood or an old table is used it would be better to cover the top with oil cloth. Of course the baby is always put down on a soft pad, whatever the table top is made of. The mother may eeither stand or sit at this table when using it.

Unsympathetic.

Our little girl is fond of sympathetic people and showed a slight cut on her finger to her older sister, who said, "O, that will soon heal." The little mies said, "You are so unloving you haven't a bit of sorriness in you."

Have an Aim in Life.

An aim in life is the only fortune worth the finding, and it is not to be found in foreign lands, but in the heart itself.—Robert Louis Stevenson.

New Artificial Rubber.

Artificial rubber has been made from Russian crude petroleum, which contains chemical elements similar to those in California oil.

Just the Difference.

An idle dollar is still worth a dollar, but an idle fellow is worth just a little less than nothing.

WILL WOMEN CREATE NEW DIPLOMACY?

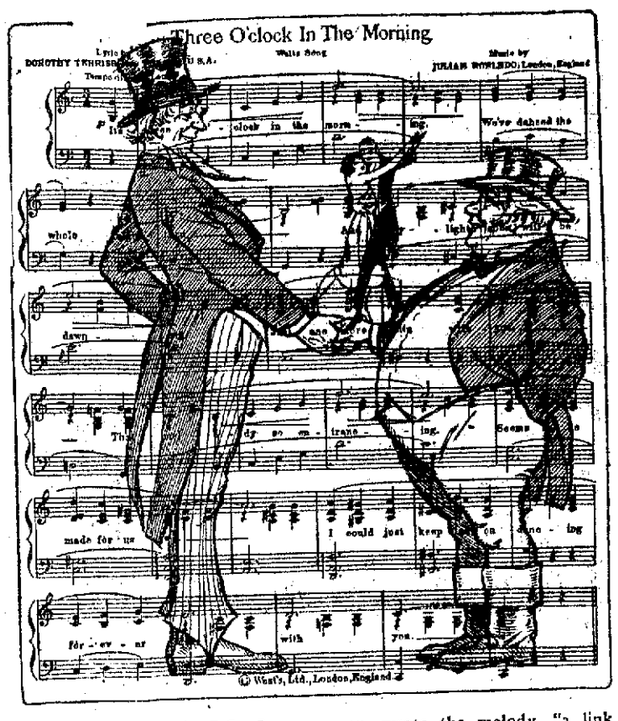

Anyway This Modern International Doctor Would Put Up Attractive Doses.

When Dorothy Terriss, American girl, one lucky day fished the words of "Three O'Clock in the Morning" right out of the suds as she washed the supper dishes, she never expected it to rank her among international diplomats.

But just the same, a few weeks later, a statesman attending an important international conference labelled the little song, for which Julian Robledo, English man, wrote the melody, "a link in international friendship forging."

"International songs would be a woman's way of practicing diplomacy every time," Miss Terriss declares. "English young people singing American popular songs and American young people dancing to English music can't help making for British-American friendship, now can it?

"And while we're about it, wouldn't it be interesting if The Hague conference would get up some nice German tunes with French lyrics or Russian words to Japanese music, just by way of providing for the general understanding and promoting the common peace?"

PICKED UP CRAZY MAN

Ellis Houser, who claims to be from Bedford County, was picked up on Fourth Street, Saturday evening last and placed in the lockup where he was held until today and then turned over to the County Commissioners. The man is demented and an effort will be made to locate his home folks.

MRS. W. H. SANFORD DIES

A message received here Saturday brought the sad news of the death of Mrs. William H. Sanford of Patton. Her death occurred at her home Friday afternoon. The funeral was held today at Philipsburg. Mrs. Sanford's girlhood home.

For results-Progress advertising

"Harmony Jazz" for Jaded Ear Drums

Comedian Jolson Predicts Pleasant New Music Fad

A "harmony jazz" that won't split your ear drums though played on your nearest neighbor's phonograph at midnight—that's what Harry Jolson, brother of the well-known Al, also a blackface comedian, predicts as the next step in popular music.

Harry and Al have always had friendly family arguments about music. Al rather likes the happy, noisy type, and Harry leans toward the song with a croon and swing that comes from way down south.

"Aw, I don't mean highbrow stuff," he explains carefully. "But, honest, I don't think negro melodies ever were intended to be shouted to the accompaniment of wild cavortings or cowbells and kettledrums.

"You take 'Swanee River Moon', a song I'm singing now. It might have been a chant of the southern cotton fields, so soft and sympathetic is the undercurrent. It's not jazz at all—but a haunting, wistful melody, a direct follow-up of the songs that used to be part of the religious rites of native Africans.

"Incidentally, mark my prophecy, it's the next step and an upward one, too, in national popular music."

MARRIAGE ANNOUNCEMENT

Mr. and Mrs. Dock Smith of Curwensville, announce the marriage of their daughter Frances to Mr. Otto Eppers of Clearfield. The marriage occurred in Clearfield on March 11th, 1922 and was performed by Rev. E. C. Reeve, of the Presbyterian church.

Early Japanese Metalwork.

The earliest examples of Japanese metalwork are two-edged bronze weapons.

REAL ESTATE TRANSFERS

J. M. Leis to S. M. Leis, 99 acres in Brady twp; $1550.

Thomas J. Lowell, Sheriff, to Ed. T. Kelley, lot in Lawrence twp; $470.

Thomas J. Lowell, Sheriff, to Harbison-Walker Ref. Co., 1238 acres in Boggs and Bradford twp; $1000.

Thomas J Lowell, Sheriff, to Farmers & Miners Trust Co., 145 acres in Penn twp., $6500.

Geo. M. Curry to Miriam Curry, 2 lots in Sandy twp; $1000.

Emma L. Morris to Charles A. Wetzel, lot in Clearfield $300.

Stoddard L. Driggs to Edward Earl Smith, lot in Clearfield; $15,000

Read the Progress.

KANTAR'S 25c TO $1.00 STORE

SPECIAL FOR TUESDAY

Ladies' Silk Sport Hose

In shades of nude, tobacco brown and grey tweed.

Semi-full fashioned, re-inforced heel and toes.

$1.00

KANTAR'S 25c TO $1.00 STORE

Try a Progress Classified Ad.

SEND IN YOUR RED ENVELOPE

THE OLD HOME TOWN BY STANLEY

—BUTTERNUT BREAD—
IS THE SORT OF BREAD
THAT MAKES YOU SAY
"LET'S HAVE ANOTHER SLICE"

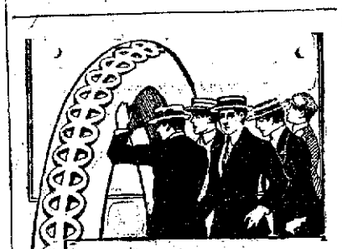

A 30x3½ Fabric Tire $10.90
A 30x3½ Mansfield Cord $16.95
Other Prices Proportionately Low
Dealers Wanted
Cl'f'd Wholesale Paper & No. Co.

SEND IN YOUR RED ENVELOPE

Not an Ice Plant--- But a Real Bank

Some people have an idea that a call at a bank resembles a visit to an ice plant. Not so, these days. Banks are only human after all and visits by any one are welcomed by our officers. Come in any time and discuss your problems with our officers. We assure you that your interviews will be welcomed and anything you have to offer will be given the most cordial consideration.

If you are not a depositor in this bank come just the same and we will be pleased to take up with you your financial matters.

Clearfield National Bank
The Bank of Personal Service

"At Your Service All of the Time"
Assets More Than $2,000,000.00
Clearfield, Pennsylvania

"SPRINGTIME" REHEARSALS TO START SOON

"Springtime," a fantasy of mirth and music, will be given under the auspices of the Junior Women's Club, about June 22nd or 23rd, at the Driggs Theatre here, according to an announcement made today. The production will be staged under the personal direction of a professional producer.

The leading musical and dramatic talent in Clearfield is to appear in the various roles and in the dances and choruses.

"Springtime" is a musical production of merit. The libretto, music, costumes, scenic equipment, etc., are the property of John B. Rogers Producing Company; and the show will be produced by a representative of that concern. The scenic equipment for the production is far more elaborate than that usually supplied for the ordinary amateur affair, and for splendor closely approaches the metropolitan offerings.

The committee is headed by Helen O'Brien. Rehearsals are expected to begin about June 6th.

FOR SKIN TORTURES

Zemo, the Clean, Antiseptic Liquid, Just What You Need

Don't worry about Eczema or other skin troubles. You can have a clear, healthy skin by using Zemo obtained at any drug store for 35c, or extra large bottle at $1.00.

Zemo generally removes Pimples, Blackheads, Blotches, Eczema and Ringworm and makes the skin clear and healthy. Zemo is a clean, penetrating, antiseptic liquid. It is easily applied and costs a mere trifle for each application. It is always dependable.

FREE!

To the man having the largest number of votes this month (June), an Elgin Watch, 19 jewels, 25 year case, worth going after. **It's absolutely a Free Gift,** from me to the man elected to have it. Ten votes with every 25c purchase, 20 votes with every quart of McCarty's Ice Cream. Everything a little cheaper at the

West Side Tobacco & Candy Store
W. T. WEST, Prop.

GIVE THAT GRADUATE A STATIONERY GIFT

You have probably several gifts to make for the commencement and the paper and envelopes in boxes that we are showing are the best Highland Linen that we could offer. Any one of the graduates will be glad to receive a box or two.

IRWIN'S

THIS IS THE TIME WHEN YOU WANT

Awnings

The sun is getting hotter and hotter with each passing day and you'll want awnings as soon as you can get them up. They will make your house and porch a lot cooler and you can enjoy your porch as you thought you could when you planned such a wide roomy porch.

I have plenty of patterns and the workmanship I am putting on the awnings that I am putting out has won a lot of praise

Raymond Swales
Sixth Street, East End

WE HELP YOU TO PLAN YOUR EVERYDAY MEALS

Planning meals gets to be monotonous if you've just the same things to plan with day after day but when you have such a green goods service as we offer you it simplifies matters very much.

You will find that we are always showing the latest products from the South and that they are coming through in as fine a shape as they possibly can. We have connections with some of the largest produce markets in the country and they keep us posted on the markets all the time—they know when things first appear and many times in advance of their appearance.

Drop into the store often and you'll always find something that will be good and fresh.

Thorn Bros.

DRINK MORE SAFE MILK

And there's only one SAFE milk—that's pasteurized milk. The process through which the milk is put makes it as germ-free as any milk can possibly be and the nutriment is retained.

The baby will thrive on it, the growing girl or boy will get stronger, the grown-up will take on more health, and the person along in years will find it a food worth considering,—but be sure that it's pasteurized.

Clearfield Dairy Co.

NewspaperARCHIVE®

ODDS AND ENDS AND THINGS

By J. D. C.

Trout fishermen who have been whipping the streams in this section of Clearfield county are a unit in the belief that the State Fish Commission will have to adopt strenuous measures by next season, at least, if trout fishing is to remain upon the list of sports to be enjoyed in the mountains of Pennsylvania. But very little stocking of our streams has been indulged in the past few years, while the army of fishermen has been on the increase yearly. A "dunderheaded" legislature removed the size limit for trout three years ago and this dropping of the bars for two years worked havoc with the trout. Feeder or nursery streams were invaded and fished out, every trout big enough to bite being hauled out and carried off by greedyfisher men. That law was changed by the last legislature and the 6-inch size limit was again restored, but the damage was done, and the streams have since shown the destruction wrought.

This year the new fisherman's license law went into effect and the honest, sport-loving fishermen took out his license and contributed his dollar to the fund designed for the propagation of trout and protection of the trout streams. But many other "sleuthers" have failed to come across. Next year it is hoped and expected a license tag, similar to the hunter's license tag will be designed and all fishermen be required to wear same prominently displayed when on the streams. Then, too, the age limit should be reduced from 21 to 16 years. There are as many boys under 21 fishing as there are fishermen over that age, and these youths not only get as many trout but would be just as willing to pay their dollar into the fish propagation fund as are their elders, and it must be so if we are going to be able to raise fish enough to properly and scientifically restock our streams.

More wardens are needed on the streams to properly look after the "fish hogs" who infest the runs and pay no attention to law, decency or any thing else. There are more of these breeds than one imagines at that. Also more repressive measures should be taken against the natural enemies of the trout. The water snake is very destructive and experienced fishermen say destroy more fish each summer than does any other single agency. A water snake, when the water is low, will descend into a hole in a run and in a few minutes time capture and destroy every trout in it.

These are but a few of the obstacles to trout culture up our way and are all comparatively easy of remedy.

Another vital thing that should be done is a shortening of the season, to say, three months. Ninety days ought to be enough for any fisherman and it is entirely too many for our present supply of trout and trout fishermen. The season at present opens on April 15th and lasts until August 1st. The last month should be knocked off entirely as ordinarily the water is too shallow and fall easy prey to low during July, and every agency, including man, given to preying upon the fast disappearing trout, appears to be taking advantage of that condition. The trout at this time huddle into the deepest pools, which are all their enemies.

Brother Trout Fishermen, if you have not already done so, give the above points some thought and consideration and let us have your views for presentation to the State Fisheries Department by the time the coming legislature meets. At that time effort will be made to have some of these suggestions embodied in the fish laws, let us have your ideas for the guidance of our lawmakers; we will undertake the task of getting them the proper place before new fish laws are enacted.

NEED BUILDING UP?

If You have Coughs or Colds at this time take this Advice

Pittsburgh, Pa.—"I have taken a great deal of Dr. Pierce's Golden Medical Discovery and consider it a very essential family medicine. I find it very beneficial as a tonic and blood purifier, and sometime ago I suffered with liver trouble, my system seemed entirely out of order, so I took the 'Golden Medical Discovery' and it drove all the impurities out of my system and built me up in a perfect condition. I also find the 'Discovery' excellent to take in cases of deep-seated coughs or colds."—Albert Jennewine, 404 Hemlock St.

As soon as you start to take this "Discovery" you begin to feel its bracing, appetizing effect. Buy of your neighborhood drug store in tablets and liquid.

SEE

The 8th

Grade

PLAY

TO-NIGHT

The KITCHEN CABINET

(© 1921, Western Newspaper Union.)

Look to your health, and if you have it, praise God and value it next to a good conscience, for health is the second blessing that mortals are capable of—a blessing that money cannot buy. —Izaak Walton.

HOT WEATHER DISHES.

During the hot weather when all work seems a burden and play so inviting, is the time to rest on a shady porch or pack a basket for a day by the lake or river, if the ocean is too far away.

The housewife who plans to do much of the everyday things out of doors will not miss so much the pleasures of out of doors. Even a shady back door step may be comfortable to shell peas, pare potatoes, stem berries and even prepare desserts. Being out of doors makes the work mostly play.

The desserts which may be prepared the night before or in the early morning will be ready, with no hurry at the time they are needed.

If the family enjoys pie—and what family does not—the pastry may be prepared enough for two pies and a lemon or custard crust at one time. Take a cupful of lard, a half cupful of boiling water and a teaspoonful of salt, stir until dissolved, then add three cupfuls of sifted flour. When well mixed put into the ice chest to chill. This may be done in a very few minutes at night and the pastry will be ready in the morning. Line the pie tins, fitting the crust into them, as this kind of pastry seems to shrink more than the ordinary kind. Pastry made this way is usually repeated again and again, for it is always uniform and very tender and flaky.

Line a pie plate with a deep-fluted crust and fill with a pint of milk, a third of a cupful or less of sugar, three well-beaten eggs, a half teaspoonful of nutmeg and put the pie into a hot oven at first to bake the crust quickly on the bottom, then reduce the heat and cook slower until the custard is set; you will have a good custard pie. Don't forget a pinch of salt, which is usually needed in all pies.

The various jellies and gelatins are good for hot weather and they have the advantage of keeping well for a day or two.

Nellie Maxwell

Home of the Kashmir Shawl

Though the soil of Ladakh, in, included in the state of Kashmir is sterile and the climate severe the country is a great source of supply of the wool used in the manufacture of Kashmir shawls.

Musical Sounds Attract Fish.

Experiments have shown that fish are strongly attracted by musical sounds.

Two Facts.

While it is true that the love we give to others makes us happy, there is no denying the fact that the love we receive gives us a good deal of satisfaction.

Thinking Not Necessary.

The average wife doesn't have to think very hard when she is telling her husband what she thinks of him.—Cincinnati Inquirer.

Evidently Is Dangerous.

Whooping cough, which destroys annually 10,000 persons and renders 100,000 ill, frequently is not listed as an infectious disease.

Try a Progress Classified Ad.

Optimistic Thought.

Nothing is illustrious that is not also attended by labor.

Shows Lack of Liberality

Don't believe that neighbor a "traitor" whose opinion on matters of public policy differs from yours.

Use for Tomato Seeds.

Oil is obtained from tomato seeds, from which soap is made.

NEURALGIA or headache—rub the forehead—melt and inhale the vapors

VICKS VAPORUB

Over 17 Million Jars Used Yearly

ICE CREAM AT ITS BEST

IN KEYSTONE ICE CREAM

There's no better ice cream comes out of a freezer and the way we make it makes it a lot better. The carbonating process improves the original good taste and it's a taste you'll like.

KEYSTONE ICE CREAM CO.

Clearfield High School

COMMENCEMENT WEEK

Class Day Exercises

Tuesday, June 6th, 1922, 8 P. M.

THE CLASS CHRONICLES
THE CLASS POEM
MANTLE ORATION
RESPONSE—JR. PRES.
THE CLASS REVELATIONS
THE CLASS SONG

Admission ..... (Tax Exempt) ..... 20 Cents

"Gold! Gold!"

Back in the 40's it took months for the thrilling news of California's gold strike to cross the continent. Today, a few hours after so important a discovery, the entire story would be known to newspaper readers throughout the country.

In the early days, news spread by word of mouth. Today, the telegraph and telephone speed the message into the newspaper office, it is rushed into type, the paper is printed and shortly the news becomes public property.

There are two kinds of news in the paper. One consists of the affairs of other people; their sayings, doings and what they're going to do; things that have happened, may happen and didn't happen.

The other kind of news is about **your affairs.** That's the part you'll find in the **advertisements.** There's a lot of valuable news there about things you want or will want; things that have to do with your own personal comfort, convenience and every-day efficiency.

Every advertisement carries a personal message to some one. Many advertisements carry messages of vital interest or value to you.

That's why you can't afford to miss the advrtisements.

READ THEM. THE ADVERTISEMENTS ARE DECIDEDLY VALUABLE TO YOU.

WHO STUMBLES MOST DANCES BEST

Acker

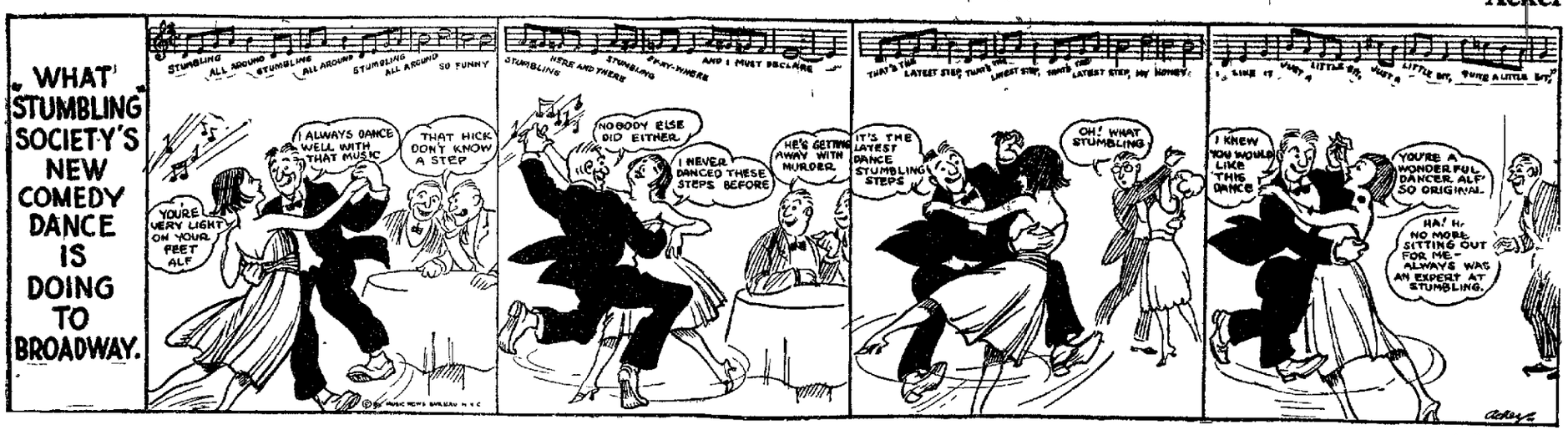

NewspaperARCHIVE®
NewspaperARCHIVE®

THE CLEARFIELD PROGRESS

Published every day except Sunday by the Progressive Publishing Company, Progress Building, Clearfield, Pennsylvania.

G. ALBERT STEWART, Managing Editor
J D. CONNELLY, City Editor R S NIGHTINGALE, Adv. Mgr
A. M. BRAUND, Foreman

OFFICERS
R. H. SOMMERVILLE, President G. A. STEWART, Sec. and Treas.
H & C. Telephone No. 176. Bell Phone No. 47.

TERMS OF SUBSCRIPTION BY MAIL
One Year..... $4.00 Three Months $1 50
Six Months .....$3.00 One Month ..... $ .50

By Carrier 12 cents per Week Payable to Carrier.

Entered in Post Office at Clearfield, Pa., as second class mail matter

Some Clearfield County property owners appear to object to Clearfield County being hauled out of the mud by the improved road route and are only going to allow it to be done cheaply or reasonably when compelled to do so by the court's mandate, and pennyroyal or otherwise barren lands, where it would hurry one to even raise an umbrella, have jumped in price one thousand per cent from the time an improved road is surveyed through such aforesaid or even a little better grade land.

The County of Clearfield is responsible for all damages incident to change of grade or relocation of state or county roads, and as the road between Curwensville, Grampian and the Ream's Watering Trough traverses an entirely new route for a major portion of the distance, the County Commissioners are finding some mighty valuable real estate along the right of way, and this find should result in much healthier valuations for taxing purposes hereafter.

As an illustration, representatives of the county went over the line the other day in order to feel out the property owners through whose land the new state road passes on the matter of damages. Every fellow was feeling mighty blue about something or other, judging by the results.

One fellow who recently offered his entire holdings, improvements and all, for $4,000, now only wants $3,000 for right-of-way through his woods for the road. A second fellow asks $2,000, another $600, while another one demonstrated that he was no piker by placing the damage to his farm at $18,000. Further along the route a property owner who recently paid $150 for a piece of ground through which the road passes, now asks $125 for right-of-way for the road across one corner, and so she goes.

In each and everyone of these cases, the building of the road through the properties touched is a decided advantage and instead of receiving damages the property owner ought to be assessed his pro rate share of the added value to his property by the passing of the road through his farm.

In every case of such unreasonable demand viewers will be appointed by the court to assess the proper modicum of damages, if any, and that's what will be paid. Meanwhile, the Commissioners ought to be well fortified for an increase in tax values along that particular route.

The rise of all Liberty Bond issues to par or higher several days ago is highly important, as proof that the country, economically speaking, is rapidly nearing that state of industrial and business normalcy for which everyone has been hoping. As beacons on the shores of the financial seas these securities are safe guides. The general improvement in business that has taken place is indicated by their steady rise in the market from the considerable discount at which they were traded in only several months ago The history of former government bond issues is sound basis for the belief that all of these securities will ere long be selling at substantial premiums. All of which means that the purchasing power of the dollar is becoming greater than for several years past

It was said in the darker days that the war bonds were absolutely safe investments, as to principal and interest both Truth never was more absolute. Current quotations speak convincingly. Every coupon has been cashed when due. There will be 100 cents paid by the treasury for every dollar's worth of bonds at their maturity. But in the interval between issue and redemption these bonds, like every other salable thing, take their chance with the market that is made according to the laws of supply and demand.

Those who felt compelled to sell Liberties in an unfavorable setson, unfavorable because "everybody else" also wanted to sell and the dollar was exchangeable for less of consumable goods than it is normally, lose money on them. Those who keep their bonds may make a profit with the reversal of conditions. But all are certain to come out "whole" if they retain their trust.

HOW MANY MILES WEAR
Do You Get From Your Tires!

Do you keep account of your tire mileage, or are you one of the thousands of motorists who has become so disgusted with the average tire that you trust to luck for service? If you are one of these, we want you to test the Simplex tire It will put an end to your tire troubles We insist that every Simplex tire gives the auto owner 10,000 miles of wear, and we guarantee it for 10,000 miles against stone bruises, rim cuts and blowouts Don't guess any longer when you buy tires Be positive and buy the Simplex! They're dependable merchandise, backed by a dependable manufacturer, who believes in building his business by giving the motorist more quality for his money than he would get elsewhere. You're passing up a good thing, if you fit your car with any but Simplex tires this summer.

For Sale By
H. W. BUMBARGER
810 Linden Street or Opposite Court House every afternoon and evening

Guaranteed 10,000 Miles Against Rim Cuts Stone Bruises Blowouts

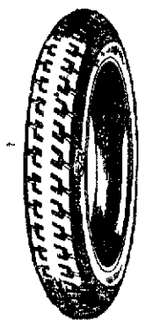

BUILT FOR ROUGH ROADS

SIMPLEX TIRES

THE MODERN SINBAD AND THE OLD MAN OF THE SEA!

Arouse Enthusiasm.
Every community should form a co-operative dairy test association, and make a start for more enthusiasm and success

Well Named.
A man whose heart can be reached through his stomach may properly be named a hearty eater.

Hello, America!

One of the 13 baby elephants swung into port with block and tackle at New York. Jurgen Jorannsen spent 13 years catching them

Flood Refugees and a Faithful Dog

Three human refugees and a dog driven from Poydras, La., by a break in the Mississippi river levee The dog swam a mile at night to join the children

THE TRUCK IS PARAMOUNT HERE

The truck, not much for looks but a money-maker if given half a chance, is the thing that gets our attention first, last and all the time here We are giving trucks our exclusive attention and you'll find that the truck that is being serviced here is the truck that is going along every day and earning a dollar or more for the owner.

The folks who are letting us service their trucks are loud in their praises of the way in which we do our work.

TRUCK REPAIR SHOP
Rear 219 Cherry Street Clearfield, Pa.

Now $3185

buys the Marmon, formerly $5000—a finer Marmon than ever—dependable—economical—distinctive—a wonderful performer America's favorite fine car—can you be content now with a lesser car?

MARMON
The Foremost Fine Car

CLEARFIELD AUTO SUPPLY CO.
16-18 South Third Street, Clearfield, Pa.

NORDYKE & MARMON COMPANY
Established 1851 INDIANAPOLIS

DRAWING EXHIBITION

The Junior High School wil lbe glad to have visitors tomorrow and Wednesday until noon to its drawing department The seventh and eighth grades have some wonderful drawings on display Miss Moore, the drawing teacher gives all a cordial invitation to attend

THE EIGHTH GRADE PLAY TO-NIGHT

Don't miss it! Renew your youth with the youngsters Hear some good singing See some clever acting, pretty dances, nifty costumes

TODAY'S STOCKS

New York, N. Y., June 5— American Sumatra Tobacco, 42 1-8; Baldwin Loco, 115 33-8; Baltimore & Ohio, 50 1-4. Bethlehem B, 77 7-8;; Central Leather, 41, Crucible Steel, 74 7-8, General Motors, 14 3-4; Great Northern Ry, 7 71-8; Middle States Oil 15 1-2; Midvale Steel, 37 1-2; Pennsylvania 42 1-4; Sinclair Oil, 38 1-2; Texas Co., 499 1-2; U. S. Steel 102; U S Steel Preferred, 119 1-2; Willys Overland 8 7-8; Call Money 4.

LIBERTY BONDS CLOSING

Liberty 3 1-2's $99 68 Liberty 2nd 4 1 4's $99 94, Liberty 3rd 4 1-4's, $99 94; Victory 4 3-4's $100 50

Will Generally Be on Top.
The man whose wishbone is where his backbone should be has not learned how to negotiate trouble The only failure is to confess failure

No one kind of belting will answer every purpose. A high grade rubber belt comes nearer to it than any other. And so we stock a full line of rubber belting in several plies. To take care of the more difficult drives we have also a complete stock of leather belting. And now to supply the demand for something less expensive than either of the above, we have added a line of canvas belts.

Quality—Service—Price
Take your choice.
CLEARFIELD MACHINE SHOPS

WE ARE

Offering big values in enamelware. Look at our window display of various articles that are worth regularly 50c to 60c,

Special Price 39c

RENFREW DEVONSHIRE CLOTH

The family favorite fabric for kids' wash dresses, Misses's and Children's Dresses, yarn dyed, defies wear and tub Outwears Galatea Suitable for boys' wash suits, rompers and creepers. We recommend and sell it.

Large assortment of paterns, 32 inches wide.

Price 40c Yard

WHITE OXFORDS

A good assortment of White Oxfords.

Price $3.50 to $7.00

White Kid Oxfords **$9.75**

Sport Oxfords, white and black, military and low heels.

Price $4.00 and $4.50

Two beauties in Strap made by master shoe makers @ . **$9.50**

Ross & Woods

Ward's Father

Refusal of George S. Ward, father of Walter S. Ward, to pay blackmail was followed by the slaying of Clarence Peters by the younger Ward at New Rochelle, N. Y.

Joy That Endures.
There is no greater joy than to be minded to make others happy and then to be reminded that you have done it.

Try a Progress Classified Ad.

PENNSYLVANIA SYSTEM

10-Day Excursion
WASHINGTON
The Nation's Capital
Friday, June 9
Round Trip **$11.55** Round Trip
From Clearfield
For detailed information as to trains or fares for parlor or sleeping cars, consult agents or address N. S. Longaker, Division Passenger Agent, Room 300 Telegraph Building, Harrisburg, Pa.

Pennsylvania System
The Route of the Broadway Limited

BREEZE

The official publication of the **Clearfield High School** is now on sale at

Stewart Drug Co.
Irwin Drug Co.

HASN'T YOUR WIFE SUGGESTED THAT YOU HAVE THE CAR GONE OVER THIS SPRING ?

Give her a surprise by driving home some evening with the machine done up in a pleasing new color combination.

Step in and let us give you an idea and estimate on attractive and durable refinishing.

Guelich Emery Co., Inc.
Sixth and Spruce Streets
Bell 150 H. & C. 232

Hupmobile

Fine engineering, special processes and and special materials make the Hupmobile a DIFFERENT kind of motor car.

PENN MOTOR SALES CO.
CLEARFIELD, PA.

Hupmobile

NewspaperARCHIVE®
NewspaperARCHIVE®

: News of : Our Neighbors

WINBURNE

Born to Mr. and Mrs. John Vangor at the home of Mrs. Vang r's mother Mrs. John Wynne, May 27, a daughter. This is their first child and will be named Marie.

Miss Huling and niece Miss Mudge have returned from an extended visit among relatives in Lock Haven, Williamsport and St. Benedict.

Mr. and Mrs. Thomas Simcox, Jr., of Maple Run spent Decoration Day at their old home here.

Mrs. Thorpe and daughter Elizabeth and son Walter are enjoying a week's vacation at Beechwoods.

Mrs. Alec Park and three interesting children of Detroit arrived here Tuesday evening and will remain for the summer at the home of her mother Mrs. James Kephart.

Much sympathy is being extended to Mr. and Mrs. Robert Youngdahl on the sad loss of their darling baby daughter, who passed away Friday morning, aged five days. Interment was made in the Presbyterian Cemetery.

Leroy Maines, who has been seriously ill with pneumonia is reported slightly improved at this time.

Eight of the High School graduates accompanied by Professor Parmer started by automobile early Thursday morning to make a tour of part of their home state. The expect to take in Harrisburg, Gettysburg and to visit a number of college towns and places of interest on the way It has become an annual custom for the graduates to make such a trip and they invariably report a very happy, as well as instructive week.

Mrs. Gust Carlson, accon panied by her daughter, Miss Esther and four youngest children spent the week including Decoration Day at Glen Richey.

Andrew Sodergren of Bellefonte was among those who came home for the holiday.

A happy crowd left this morning, occupying three cars, driven by Alex Gray, Lewis Chase and G. V. Hall and headed for Niagara. After touring that beautiful district, they will continue through New York State to Elmira where they will visit relatives

D. L. Sommerville, New York Central Superintendent, of Rochester, accompanied by his daughter, Miss Martha, motored to Winburne and are guests of the Misses Sommerville.

The daily vacation Bible School will open Monday, June 12th in the school building. Children from four years old will be accepted.

Children's Day will be observed in the Presbyterian Church Sunday June 18th with exercises at 10:30 A. M.

But One Kind of Morality.

There can be only one kind of morality—that which is good in public as well as in private; a morality which is as binding upon nations as upon individuals.

Two to Be Combined.

The art of being successful is to possess the paradox of being both daring and prudent.

ORIENTAL INCENSE

We have just unpacked the summer stocks of these delightful incenses and they are now ready for you. They are fine for keeping flies out of the home, destroying cooking odors and the like.

We have the incense and the burners and you'll find that they are just the delightful things for little gifts or you'll like them in your own home.

There are several odors, including Oriental Temple incense, Wisteria and Pine Balsam.

Kurtz Stationery Store

REEDSVILLE KIDDIES HAVE A GREAT TIME

Nearly a hundred children attended the party given for them by the Community Service Neighborhood Committee at Reedsville Saturday evening. Owing to the fact that the playground was wet the party was held in the Hose House, but it overflowed to the lot in front where the older boys played their games ,while the others were having a good time upstairs. It was the noisiest and jolliest crowd the Hose House had seen since it was opened as a neighborhood center. Lemonade and home made cookies were served by a number of the mothers who were present. The committee in charge of the successful party was composed of Mrs. John Bain, Mrs. Freyd Bloom, Mrs. Samuel Warn r, Mrs. F. B. Reed, Mrs. P. B. Reed, Mrs. Lester Smeal, Mrs. S. S. Curry, Mrs. Walter Souders and Mrs. Robert Lynn. The games were conducted bw a number of the Volunteer play leaders, trained in the recent Community Service Institute.

THIS WEEK'S BASEBALL SCHEDULE

The following schedule of games in the Community Service Sunday School Base Ball League has been arranged for the coming week.

Senior League. Tuesday, June 6 at 5:30 P. M. West Side M. E. Brotherhood team vs. Lutherans; Thursday, June 8th, 5 P. M. West Side M. E. Brotherhood team vs. Presbyterians; Friday, June 9th, 5:30 P. M., West Side M. E. C. I. C. vs Lutherans.

Intermediate League. Tuesday June 6th, 5:30 P. M., West Side Methodists vs. Lutherans; Thursday, June 8th, 5 P. M. Trinity M. E. vs. Presbyterians; Saturday, June 10th. 5 P. M., West Side Methodists vs. St. Francis.

Junior League. Tuesday. June 6th, 4 P. M. West Side M. E. vs. St. Francis; Thursday, June 8th, 4 P. M. Trinity M. E. vs. Baptists; Saturday, June 10th. 10 A. M. Presbyterians vs. Trinity M. E.

Daily Thought.

Courage, cheerfulness and charity; the man who knows the meaning of these words can learn to spell self-control.—Henry Van Dyke.

Avoiding Competition.

Competition in farm products holds prices down. One way to dodge competition is not to follow the crowd.

Romance Binding Balkan Nations

Still another link in the chain binding Balkan nations into an entente will be forged by the marriage this month of King Alexander of Jugo-slavia and Princess Marie of Rumania.

Play Suits for Kiddies

For play wear this summer: Frock of print, English dimity, gingham, chambray, cretonne or black satine for the girls; straight, short overalls of chambray or khaki cloth for the boys.

WITHOUT an equal as a year-round family car—and priced to-day at a new low level. Only during four months of 1916 has the Franklin Sedan ever sold for less.

Comfortable in a new way—handled without strain — inexpensive to operate — no radiator troubles. Light, flexible, air-cooled.

Broad of outlook—roomy and convenient in seating arrangement—a better road car than most open models.

42½% of Franklin's total output last year—a bigger percentage than any other enclosed car on the market. In every way the finest Franklin ever turned out.

FRANKLIN SEDAN *At the New Price* **$2850**

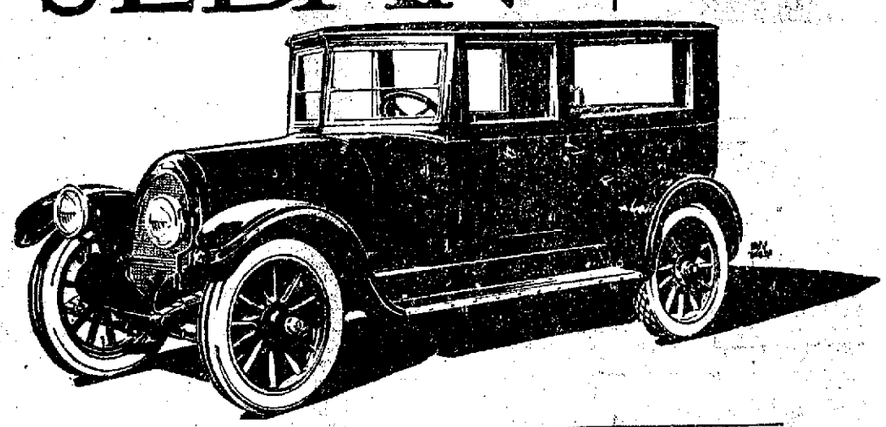

Touring Car $1950 | Touring Limousine $3150 | Runabout $1900
Demi-Coupé $2100 | Coupé $2750 | Demi-Sedan $2250 | Brougham $2750
(All prices f. o. b. Syracuse)

MARKET STREET AUTO SALES COMPANY, INC.
2 Market Street CLEARFIELD, PA.

Altoona—Franklin Dale Motor Co.
Bellefonte—W. E. Wion.
Ridgway—United Motor Sales Corp.
Warren—Robison-Carson-Jenkins Co.
Clarion—M. A. Mahey.
Titusville—Hugh N. Carson.
Oil City—G. L. Pressey.
Franklin—W. L. Fry & Co.
Johnstown—George W. & Harold R. Swank.
Harrisburg—Franklin Sales & Service Co.
Williamsport—Franklin Motor Car Co.
Bradford—Ideal Garage.
DuBois—Keefer Auto Service Co.

BROWN'S | 6 STORES | BROWN'S | 6 STORES | BROWN'S

WE'VE GONE THE LIMIT

In Producing This Smart Line Of Women's White Low Shoes

Oxford and Strap Pumps with all varieties of heels—a part of 10,000 pairs made for the **Brown's Chain** by one of the best manufacturers in the country.

AND ALWAYS AT BROWN'S SENSIBLE PRICES

$1.98 $2.48 $2.98

$3.95 and $4.95

Brown's Boot Shops

DuBois Indiana | CLEARFIELD, PA. | Punxsutawney Braddock

Read the Progress.

GIFTS FOR THE JUNE BRIDE

The June bride will soon be with us and you'll be receiving announcements and invitations all month.

And of course each one of these means some little remembrance which you will want to give the bride so that she will remember you as she goes down through the years.

We have a splendid array of things that will bring joy to the heart of any bride—things that will be useful as well as ornamental, things that she can cherish as long as she lives and things that will always bring back the kindest thoughts of you whenever she looks at them.

Drop in as soon as you get that invitation. You will surely find something that will be in keeping with your ideas.

W. W. O'Brien

PRESCRIPTIONS

The proper filling of your doctor's prescription means the quicker bringing of ease from pain and disease. You want that prescription filled to the MOST EXACTING DETAIL and we want you to realize that, in giving prescriptions the infinite care that we do, we are carrying out an ideal on which this store was founded.

C. R. BLOOM
DRUGGIST
South Second Street
H. & C. 271-J. Bell 82-R

Progress Job Work Satifies.

SAM PUCCI
Contractor
STONE MASON
Cement work of all kinds and cement block work.
816 Daisy Street
Clearfield, Pa.

CAR ALL MUDDY AFTER YOUR SUNDAY DRIVE?

Then, bring it here or have us call for it so that we can give it a thorough cleaning and polishing. We will wash and clean your car and polish it until it shines and you'll be proud of it.

If It Needs Repairs, We Can Make Them

We have a crew of expert mechanics who will make repairs for you at the lowest possible cost and who will do the job in a workmanlike manner.

COMMERCIAL GARAGE
L. W. POLLACK, Prop.

YOU'LL LIKE THESE POINTS ABOUT OUR SHIRT AND COLLAR SERVICE

—a neater fit about the neck and shoulders.

—a smarter looking cuff.

—collars that allow the tie to slide easily.

You'll find it to your advantage to send your shirts and collars to a professional laundry like ours—it will assure you a better front with which to face the business world.

Put it up to us to prove this. Phone, and we will have our representative call for your next bundle.

Clearfield Laundry

Phone H. & C. 60

It Pays to Advertise In The PROGRESS

NewspaperARCHIVE®
NewspaperARCHIVE®

MARY MARIE

By Eleanor H. Porter

Illustrations by R. H. Livingstone

Copyright by Eleanor H. Porter

I told him how I was afraid it was going to be just like Dr. Jekyll and Mr. Hyde. (I forgot to say I've read it now. I found it in Father's library.) Of course not just like it, only one of me was going to be bad, and one good, I was afraid, if I didn't look out. I told him how Marie always wanted to kick up rugs, and move the chairs out of their sockets in the carpet, and leave books around handy, and such things. And so today it seemed as if I'd just got to have a vacation from Mary's hot gingham dresses and clumsy shoes. And I told him how lonesome I was without anybody, not anybody; and I told about Charlie Smith and Paul Mayhew and Mr. Claude Livingstone, and how Aunt Jane wouldn't let me have them, either, even if I was standing where the brook and river meet.

Father gave another funny little grunt here, and got up suddenly and walked over to the window. I thought at first he was angry, but he wasn't. He was even more gentle when he came back and sat down again, and he seemed interested, very much interested in everything I told him. But I stopped just in time from saying again how I wished I could go back to Boston; but I'm not sure but he knew I was going to say it.

But he was very nice and kind and told me not to worry about the music—that he didn't mind it at all. He'd been in several times and heard it. And I thought almost, by the way he spoke, that he'd come in on purpose to hear it; but I guess that was a mistake. He just put it that way so I wouldn't worry over it—about its bothering him, I mean.

He was going to say more, maybe; but I don't know. I had to run. I heard Aunt Jane's voice on the piazza saying good-by to the lady that had brought her home; so, of course, I had to run and hang Marie in the closet and get out Mary from the corner before she saw me. And I did.

By dinner-time I had on the gingham dress and the hot clumsy shoes again; and I had washed my face in cold water so I had got most of the tear spots off. I didn't want Aunt Jane to see them and ask questions, of course. And I guess she didn't. Anyway, she didn't say anything.

Father didn't say anything, either, but he acted queer. Aunt Jane tried to tell him something about the missionary meeting and the heathen, and a great famine that was raging. At first he didn't say anything; then he said, oh, yes, to be sure, how very interesting, and he was glad, very glad. And Aunt Jane was so disgusted, and accused him of being even more absent-minded than usual, which was entirely unnecessary, she said.

But even that didn't move Father a mite. He just said, yes, yes, very likely; and went on scowling to himself and stirring his coffee after he'd drank it all up—I mean, stirring where it had been in the cup.

I didn't know but after supper he'd speak to me and ask me to come to the library. I hoped he would. There were lots more things I'd like to have said to him. But he didn't. He never said a word. He just kept scowling, and got up from the table and went off by himself. But he didn't go out to the observatory, as he most generally does. He went into the library and shut the door.

He was there when the telephone message came at eight o'clock. And what do you think? He'd forgotten he was going to speak before the College Astronomy club that evening! Forgotten his old stars for once. I don't know why. I did think, for a minute, 'twas 'cause of me—what I'd told him. But I knew, of course, right away that it couldn't be that. He'd never forgot his stars for me! Probably he was just reading up about some other stars, or had forgotten how late it was, or something. (Father's always forgetting things.) But, anyway, when Aunt Jane called him he got his hat and hurried off without so much as one word to me, who was standing near, or to Aunt Jane, who was following him all through the hall, and telling him in her most I'm-amazed-at-you voice how shockingly absent-minded he was getting to be.

ONE WEEK LATER.

Father's been awfully queer this whole week through. I can't make him out at all. Sometimes I think he's glad I told him all those things in the parlor that day I dressed up in Marie's things, and sometimes I think he's sorry and wished I hadn't.

The very next morning he came down to breakfast with such a funny look on his face. He said good-morning to me three times, and all through breakfast he kept looking over at me with a kind of scowl that was not cross at all—just puzzled.

After breakfast he didn't go out to the observatory, not even into the library. He fidgeted around the dining room till Aunt Jane went out into the kitchen to give her orders to Susie; then he burst out, all of a sudden:

"Well, Mary, what shall we do today?" Just like that he said it, as if we'd been doing things together every day of our lives.

"D-do?" I asked; and I know I showed how surprised I was by the way I stammered and flushed up.

"Certainly, do," he answered, impatient and scowling. "What shall we do?"

"Why, Father, I—I don't know," I stammered again.

"Come, come, of course you know!" he cried. "You know what you want to do, don't you?"

I shook my head. I was so astonished I couldn't even think. And when you can't think you certainly can't talk.

"Nonsense, Mary," scowled Father. "Of course you know what you want to do! What are you in the habit of doing with your young friends—your Carries and Charlies, and all the rest?"

I guess I just stood and stared and didn't say anything; for after a minute he cried: "Well—well—well? I'm waiting."

"Why, we—we walk—and talk—and play games," I began; but right away he interrupted.

"Good! Very well, then, we'll walk. I'm not Carrie or Charlie, but I believe I can walk and talk—perhaps even play games. Who knows? Come, get your hat."

And I got my hat, and we went.

But what a funny, funny walk that was! He meant to make it a good one, I know he did. And he tried. He tried real hard. But he walked so fast I couldn't half keep up with him; then, when he saw how I was hurrying, he'd slow down, way down,

He Didn't Say Much at First.

and look so worried—till he'd forget and go striding off again, 'way ahead of me.

We went up on the hill through the Benton woods, and it was perfectly lovely up there. He didn't say much at first. Then, all of a sudden, he began to talk, about anything and everything. And I knew, by the way he did it, that he'd just happened to think he'd got to talk.

And how he talked! He asked me was I warmly clad (and here it is August!), and did I have a good breakfast, and how old was I, and did I enjoy my studies—which shows how little he was really thinking what he was saying. He knows school closed ages ago. Wasn't he teaching me himself the last of it, too? All around us were flowers and birds, and oh, so many, many lovely things. But he never said a word about them. He just talked—because he'd got to talk. I knew it, and it made me laugh inside, though all the while it made me sort of want to cry, too. Funny, wasn't it?

After a time he didn't talk any more, but just walked on and on; and by and by we came home.

Of course, it wasn't awfully jolly—that walk wasn't; and I guess Father didn't think it was either. Anyhow, he hasn't asked me to go again this week, and he looked tired and worried and sort of discouraged when he got back from that one.

But he's asked me to do other things. The next day after the walk he asked me to play to him. Yes, he asked me to; and he went into the parlor and sat down on one of the chairs and listened while I played three pieces. Of course, I didn't play loud ones, nor very fast ones, and I was so scared I'm afraid I didn't play them very well. But he was very polite and said, "Thank you, Mary," and, "That was very nice"; then he stood up and said, "Thank you" again and went away into the library, very polite, but stiff, like company.

The next evening he took me out to the observatory to see the stars. That was lovely. Honestly I had a perfectly beautiful time, and I think Father did, too. He wasn't stiff and polite one bit. Oh, I don't mean that he was impolite or rude. It's just that he wasn't stiff as if I was company. And he was so happy with his stars and his telescope, and so glad to show them to me—oh, I had a beautiful time, and I told him so; and he looked real pleased. But Aunt Jane came for me before I'd had half enough, and I had to go to bed.

The next morning I thought he'd be different, somehow, because we'd had such a lovely time together the night before. But he wasn't. He just said, "Good morning, Mary," and began to read his paper. And he read his paper all through breakfast without saying another word to me. Then he got up and went into the library, and I never saw him again all day except at dinner-time and supper-time, and then he didn't talk to me.

But after supper he took me out again to see the stars, and he was just as nice and friendly as could be. Not a bit like a man that's only a father by order of the court. But the next day—!

Well—and that's the way it's been all the week. And that's why I say he's been so queer. One minute he'll be just as nice and folksy as you could ask anybody to be, and the very next he's looking right through you as if he didn't see you at all, and you wonder and wonder what's the matter, and if you've done anything to displease him.

Sometimes he seems almost glad and happy, and then he'll look so sorry and sad!

I just can't understand my father at all.

ANOTHER WEEK LATER.

I'm so excited I don't know what to do. The most wonderful thing has happened. I can't hardly believe it yet myself. Yet it's so. My trunk is all packed, and I'm to go home tomorrow. Tomorrow!

This is the way it happened:

Mother wrote Aunt Jane and asked if I might not be allowed to come home for the opening of school in September. She said she understood quite well that she had no right to ask this, and, of course, if they saw fit, they were entirely within their rights to refuse to allow me to go until the allotted time. But that she could not help asking it for my sake, on account of the benefit to be derived from being there at the opening of the school year.

Of course, I didn't know Mother was going to write this. But she knew all about the school here, and how I came out, and everything. I've always told Mother everything that has happened. Oh, of course, I haven't written "every few minutes," as she asked me to. (That was a joke, anyway, of course.) But I have written every few days, and, as I said before, I told her everything.

Well, when the letter came I took it to Aunt Jane myself; and I was crazy to know what was in it, for I recognized the writing, of course. But Aunt Jane didn't tell me. She opened it, read it, kind of flushed up, and said, "Humph! The idea!" under her breath, and put the letter in her pocket.

Marie wanted to make a scene and insist on knowing what was in her own mother's letter; but Mary contented herself with looking superb and haughty and disdainful, and marching out of the room without giving Aunt Jane the satisfaction of even being asked what was in that letter.

But at the table that noon Aunt Jane read it to Father out loud. So that's how I came to know just what was in it. She started first to hand it over to him to read; but as he put out his hand to take it I guess he saw the handwriting, for he drew back quickly, looking red and queer.

"From Mrs. Anderson to you?" he asked. And when Aunt Jane nodded her head he sat still farther back in his chair and said, with a little wave of his hand, "I never care to read—other people's letters."

(To be continued)

Tom Sims SAYS---

It's a wise man who sends his wife on his vacation.

A swell neighborhood is where you have to wear your shoes to sit on the front porch.

Lots of people would be poor if they didn't owe so much.

Always act surprised when a man says he is married and when a woman says she isn't.

Hoover says the coal situation is loaded with dynamite. Yes, for blowing up prices.

If railway employes strike June 5 lots of people will have to stay out fishing all summer.

You can't accuse John D's. granddaughter of marrying for money.

Summer dresses—some are Turkish towels.

Water wouldn't be cussed so much if more of it would keep out of milk and gasoline.

"Is radio a passing fad?" asks the Digest. It acts more like a contagious disease.

The girl with dreamy eyes is usually wide awake.

A dollar is worth more than it was last year. Try to make the income tax believe this.

With winter clothes put away moths are making the fur fly.

LEGION WORKER IN CONGRESS

Hamilton Fish, Jr., One of Writers of Preamble to Constitution, Seeks Increase in Compensation.

The preamble to the constitution of the American Legion has been called one of the simplest, most effective and beautiful pronouncements in the English language.

Three men wrote it in St. Louis, Mo., in 1919 and it never has been, nor probably never will be, changed. The men were John Green, way of Arizona, Judge Davis of Oregon and Hamilton Fish, Jr., of New York.

Mr. Fish is now in congress helping to put into effect the policies reelited by the preamble he helped write. He has a bill pending to increase the compensation from $20 to $50 for the nurses of blind, legless, armless and totally disabled ex-soldiers. He is an ardent advocate of reclamation of land through irrigation, to encourage ex-service men to take up farming as a vocation.

At Harvard he was captain of the varsity football team. In France he led a company of negro soldiers in the Fifteenth New York Infantry and received the Croix de Guerre for bravery.

Pending.

"Well, want to marry my daughter, I suppose?" snapped the grouchy millionaire as he glowered at the timid youth. Adjusting his glasses he added: "By the way, aren't you one of my daughter's former suitors?"

"N-o-no sir," faltered the cheerless one, "but I expect I soon will be."—American Legion Weekly.

CLASSIFIED ADS FOR EVERYBODY

One Cent Per Word For Each Insertion
Minimum Charge Twenty-Five Cents

WANTED

WANTED—Donor to give blood to patient at the Clearfield Hospital. 6|2 3t ch

WANTED—Housekeeper, middle-aged lady preferred. Have two children. Ages 10 and 12 years. W. I. Smith, Box 16, Hyde, Pa. 6|3 2t pd

WANTED—To rent. A furnished house or furnished rooms for housekeeping. Send particulars to P. O. Box 42, Clearfield. 6|5-7-9 pd

WANTED—Green and burnt brick wheelers. Table and pres offbearers. Permanent employment. UNITED STATES REFRACTORIES CORPORATIONS, Barrett. Fullington Bus leaves bank corner 6:30 A. M. daily. 5|27 tf ch

FOR SALE

FOR SALE—Buick Roadster. New Model. Excellent condition. A bargain Halden-Kelley Coal Company, 209 Market St., Clearfield. Pa. 6|2 tf ch

FOR SALE— Reed Comfy Kab. Inquire E. T. Yeager, 476 8th Street. 6|2 tf ch

FOR SALE—Male Collie dog eight months old. Kind to children. M. T. Morrow, West Decatur, Pa. Bell phone 906R21 6|3 2t pd

FOR SALE—Frame house on Clearfield Street. First floor—reception hall, living room, dining room and kitchen. Second floor—three bedrooms and bath, heat, electric light. Lot 50x100 feet. Price $3000.00.

THIRTY-ONE acre farm three miles from Clearfield. Five room house, barn, poultry house, granary, fruit cellar, good orchard, good water. Six acres of timber. Price $1600.00

C. G. BLOOM
Real Estate and Insurance
215 W. 5th Ave. Bell 141 M
6|2 tf ch

FOR SALE—or rent—Four room house on State Road near Clearfield. Two acres ground. Fruit trees, etc. Apply Walter Welsh, 209 Market St. Clearfield, Pa. 6|3 tf ch

FOR SALE—Maxwell Touring car last year model, practically new, driven 1700 miles, price reasonable. Inquire at Progress. 6|5-2t pd

FOR SALE—Henderson motorcycle and side car. One light weight motorcycle and one Johnson motor wheel two motor equipped bikes and one bike motor. Bargains to quick purchasers. Call or address Box 166, Clearfield or H&C phone 442R. 5|27 tfch

FOR SALE—Model 4, 1922, Overland Roadster, Wire wheels with spare wheel and tire, All good tires. Car run less than five thousand miles. Motometer, cut-out, chains and complete set of tools. A good buy. Reason for selling. Will demonstrate any evening after 4 o'clock. Address "B" care Progress tfp

MICKIE SAYS

FOR RENT

FOR RENT—A three room flat with bath. All other conveniences. Location Market Street. Inquire Pollack's Store. 5|26 tfc

FOR RENT—3 furnished rooms or apartment. Inquire 405 Cherry. 6|2 tf ch

FOR RENT—1 furnished sleeping room. St. Charles Apts., 2nd Floor, rear. 6|24tpd

FOR RENT OR SALE
Typewriters of all makes for rent or sale at all times.
HARRY E. MANN, Dealer in Typewriters, Clearfield, Pa. 5|17 tf ch

FOR RENT—Two furnished sleeping rooms in East End. Rent reasonable. Inquire "Rooms" care Progress. 6|25-2t pd

FOR RENT—Four or five unfurnished rooms. Inquire 307 Williams St. 6|5 4t pd

LOST AND FOUND

LOST—30x3 1-2 tire tube and rim between Clearfield, State House or Rockton Road. Finder notify 312 S. 3rd St. 6|5-1t pd

LOST—Umbrella on street between Gulich Avenue and Allegheny Garage. Finder please return to E. C. Davis at County National Bank. 6|5 1t ch

LOST—Man's grey tweed coat, lost between Clearfield and water dam. Coat pocket contained auto license No. 506,516. Finder please return to the Progress. 6|5 1t pd

ITEMS OF INTEREST

1c per Word for each Insertion
Minimum Charge 25 Cents

DO YOU WANT A GOOD COW
See J. G. Mains, R. D. Woodland, Box 28. Herd of five good milkers to select from. Bell Phone 90x-41. 6|2 4t pd

NOTICE
Dr. C C. Arnold's office, which has been closed for refinishing, will be opened tomorrow, Tuesday morning. 6|5 1t ch

NOTICE
The person who took the fur choker from the coat at Driggs Theatre, Saturday evening is known. Will they kindly return it to the Progress office and avert further trouble. 6|5 2tpd

STRAWBERRY SHORTCAKE FESTIVAL
There will be a strawberry shortcake festival at the Elk Hose Co. Hall 4th Ward, Thursday evening, June 8th
Ice cream and cake extra.
6|5 4tch

RUMMAGE SALE
The Ladies Auxiliary of the Y. M. C. A. solicits clothing, furniture, books, toys dishes, Etc. Anyone having something to contribute please call 100 H&C. 6|5 3t ch

SCHOOL PROPERTY FOR SALE
The School Directors of Graham Township will receive sealed bids for the sale of the Records school property. Bids will be accepted for the school grounds and buildings either separately or together.
A certified check of 50% of each bid to accompany the bid. Checks will be returned to all unsuccessful bidders. Bids will be received until July 3 at 4 P. M.
The Board reserves the right to reject any or all bids.
H. B. SMEAL, PRES.
WILLARD EVANS, SEC

NOTICE— Dr. Cleary's optical office will be closed until Wednesday morning, June 7th. 6|5-t ch

NOTICE—The regular meeting of the Junior Auxiliary of the Clearfield Hospital will be held Wednesday June 7th at the home of Margaret H Smith, corner 2nd and Locusts, 20 receive the new cook book. 6|5-2t ch

Proved Mother Wrong.

Astonished Mother—"Why, Tottie, you never told me you had invited so many children to this party!" Small Hostess—"That's 'cause you said that I could never keep a secret."—Life.

LEGAL

PROPOSALS FOR RE-CONSTRUCTION OF BRIDGE

SEALED PROPOSALS accompanied by a certified check in the amount of One Thousand Dollars ($1000.00) will be received by the Superintendent of Public Grounds and Buildings, at his office in the Capitol Building, Harrisburg, Pa., until twelve o'clock noon Tuesday, June 20th, 1922, for the furnishing of all labor and materials necessary for the reconstruction complete ready for travel, of the superstructure complete and repairs to the abutments and piers, and the necessary work in connection with the approaches, of a bridge over the West Branch of the Susquehanna River, known as the Deer Creek Bridge, located near Frenchville Station on the Keating branch of the New York Central R. R. in Girard and Graham Townships, Clearfield County, Penna., as indicated fully in the plans and specifications prepared by F. M. Sawyer, Swarthmore, Penna., Engineer for the Board of Commissioners of Public Grounds and Buildings.

Plans, specifications and bidding blanks will be furnished prospective bidders by applying to the Superintendent of Public Grounds and Buildings, Capitol Building, Harrisburg, Pa., by depositing Ten Dollars ($10.00), which will be refunded upon repipt of the plans and specifications in good order.

The words: "Proposal Deer Creek Bridge" must be plainly marked on the outside cover of all proposals.

The Board of Commissioners of Public Grounds and Buildings reserve the right to reject any and all bids.

By order of the Board of Commissioners of Public Grounds and Buildings of the Commonwealth of Pennsylvania.

T. W. TEMPLETON
Superintendent

SAMUEL BRAMBO
Secretary.
HOLD

CAUTION NOTICE

Whereas, my wife, Gertrude Hess Ruffner, having left my bed and board without just cause or provocation, all persons are hereby cautioned against harboring or trusting her on my account, as I will pay no bills of her contracting unless compelled to do so according to law.
CARL RUFFNER
Clearfield, Pa., May 29, 1922.
5|29-6|5-12-ch

ADMINISTRATOR'S NOTICE

In re-the estate of Augustine Tarent late of Morris Township, Clearfield County, Penna., deceased.

Letters of Administration having been granted to the undersigned, all persons owing said estate are asked to make settlement without delay, all persons having claims against said estate should present same, duly authenticated.

JULES LERMINIAUX Adm.
A. H. WOODWARD Atty.
Hawk Run Pa
5|22-29 6|5-12-19-26 ch

NOTICE

Notice is hereby given that a meeting of the members of the Clearfield-Curwensville Country Club will be held at the Dimeling Hotel on June 30, 1922, at 7:30 p. m. for the purpose of increasing the indebtedness of the corporation from $3500 to $15,000 and transacting such other business as shall properly come before said meeting.

B. L. WALLACE,
Secretary
BOULTON & FORSYTH,
Attorneys
5|1-8-15-22-29 6|512-19-26 ch

COMMISSIONER'S NOTICE

In the Court of Common Pleas of Clearfield County, Pa.

Josephine Frimot, vs. Eugene Frimot. No. 76, May Term, 1922.

To Eugene Frimot, above named respondent:

You are hereby notified that the undersigned Commissioner, appointed by the Court to take the testimony in the above matter, will meet for the purpose of his appointment at the law office of Chase & Chase, in the Keystone Building, Clearfield, Pa., on Saturday, June 24, 1922, at 10 o'clock A. M. when and where all parties interested may attend and be fully heard.

J. MITCHELL CHASE
Commissioner
6|5-12-19 ch

Half of the money for the erection of the community memorial building to be erected by the American Legion post at Sturgis, S. D., has been pledged by its members from state bonuses.

* * *

Must regimental honors galore and major general ruffles, Hanford MacNider, national commander of the American Legion, was received by his old regiment, the Ninth Infantry, stationed at Houston, Tex. A loving cup was given him by the men.

McCarty's

Do you know there is no Ice Cream just quite so good as McCarty's? For it is made of the finest materials and coupled with thirty years of experience. Besides it has that fine, sweet, creamy taste.

McCarty's

"The House of Quality"

BRINGING UP FATHER By McMANUS

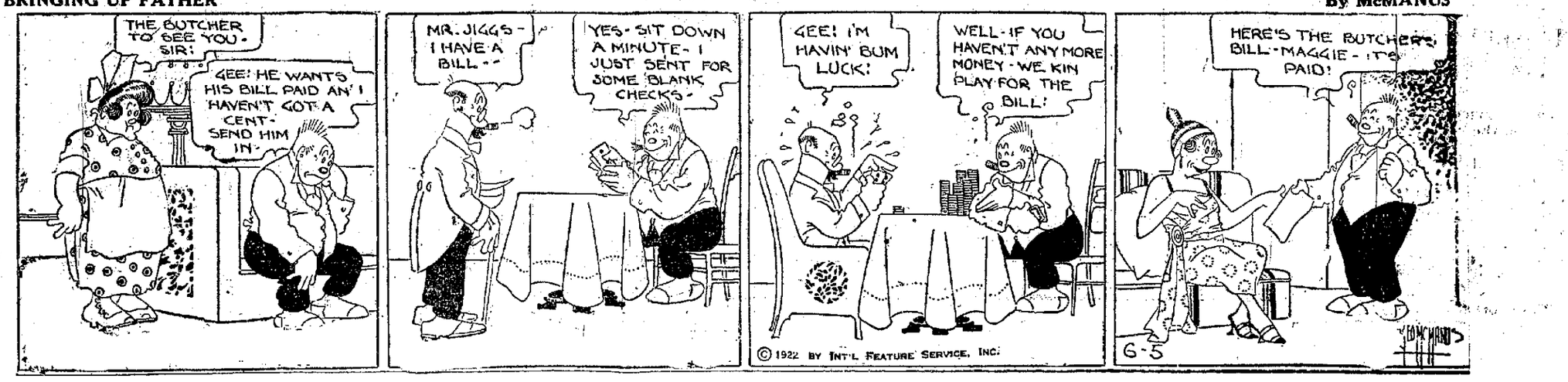

NewspaperARCHIVE®
NewspaperARCHIVE®

THE WANDERING MINSTRELS!

WILL GRADUATE AT SHIPPENSBURG

Arthur F. Green is the only Clearfield County Student to graduate at Shippensburg this year. Other County students enrolled there are Mildred D. and Effie M. Wynn, both of Ramey, Pa.

THE WEATHER THIS WEEK

Washington, D. C., June 3.—Weather outlook for period Monday, June 5, to Saturday, June 10, 1922, inclusive:

Fair weather, with temperature somewhat above normal.

Read the Ads—It pays you.

Conway Tearle

At His Best In

"THE MAN OF STONE"

Liberty Theatre Tonight

She Told Her Husband About It,

Which was like Paula: She might be disloyal, but not secretly. And so, when Evan Graham, her husband's best friend, fell in love with her, and she with him, she told Dick. The outcome of this astonishing drama is no less unusual than Paula and the inevitable result of her confession.

"The LITTLE FOOL"

FROM THE NOVEL BY

JACK LONDON

A C. E. SHURTLEFF, Inc., PRODUCTION

Scenario by Edward Lowe, Jr.

Directed by Philip E. Rosen

Driggs Theatre Tonight

Progress Business Dept. For Particular Printing

Here Is the Week's Program at the Liberty and Driggs Theatres

ENTIRELY NEW PICTURES BOOKED SINCE MY RETURN FROM THE SOUTH AND YOU WILL FIND THAT THE PICTURES ARE BEING RUN HERE BEFORE THEY ARE BEING RUN IN THE LARGER CITIES.

THIS MEANS THAT CLEARFIELD HAS AN OPPORTUNITY TO SEE PICTURES BEFORE THE CITIES!

DRIGGS THEATRE

Monday: JACK LONDON'S STORY **"The Little Fool"** Starring MILTON SILLS, ORA CAREW, NIGEL BARRIE, BYRON MUNSON, MARJORIE PREVOST, HELEN HOWARD, IVA FOSTERS

Tuesday: BASIL KING'S FAMOUS STORY **"The Street Called Straight"**

Wednesday: A SIDNEY FRANKLIN PRODUCTION **"Courage"** Starring NAOMI CHILDERS, SAM DE GRASSE, LIONEL BELMORE, ADOLPH MENJOU, FLOYD METLOCK, ALEC FRANCIS, RAY HOWARD, GLORIA HOPE, CHARLES HILL MAINES

Thursday: A FIRST NATIONAL PRODUCTION **"Nobody"** STARRING JEWEL CARMEN

Fri. & Sat.: A GOLDWYN FEATURE—HOUSE PETERS —IN— **"The Man From Lost River"**

LIBERTY THEATRE

Monday: CONWAY TEARLE —IN— **"The Man of Stone"**

Tuesday: MAX LINDER —IN— **"Be My Wife"**

Wednesday: VIVIAN MARTIN —IN— **"Pardon My French"**

Thursday: Helene Chadwick and Richard Dix —IN— **"The Glorious Fool"**

Friday: PAULINE FREDERICK —IN— **"Two Kinds of Women"**

Saturday: HERBERT RAWLINSON —IN— **"The Man Under Cover"**

Watch The Progress Every Day for an Explanation of Each Day's Pictures --- Tear This Out and Save It So You Don't Get Your Dates Mixed

OUR SERVICE WINS LOUD PRAISE

The service that we render in the cleaning and pressing profession are winning us a lot of praise. There's a finish to the work and a completeness to the job that everyone who tries it likes.

T. J. NORRIS

The Clothes Cleaner

DOINGS OF THE DUFFS — Tom Gets A Free Tour.

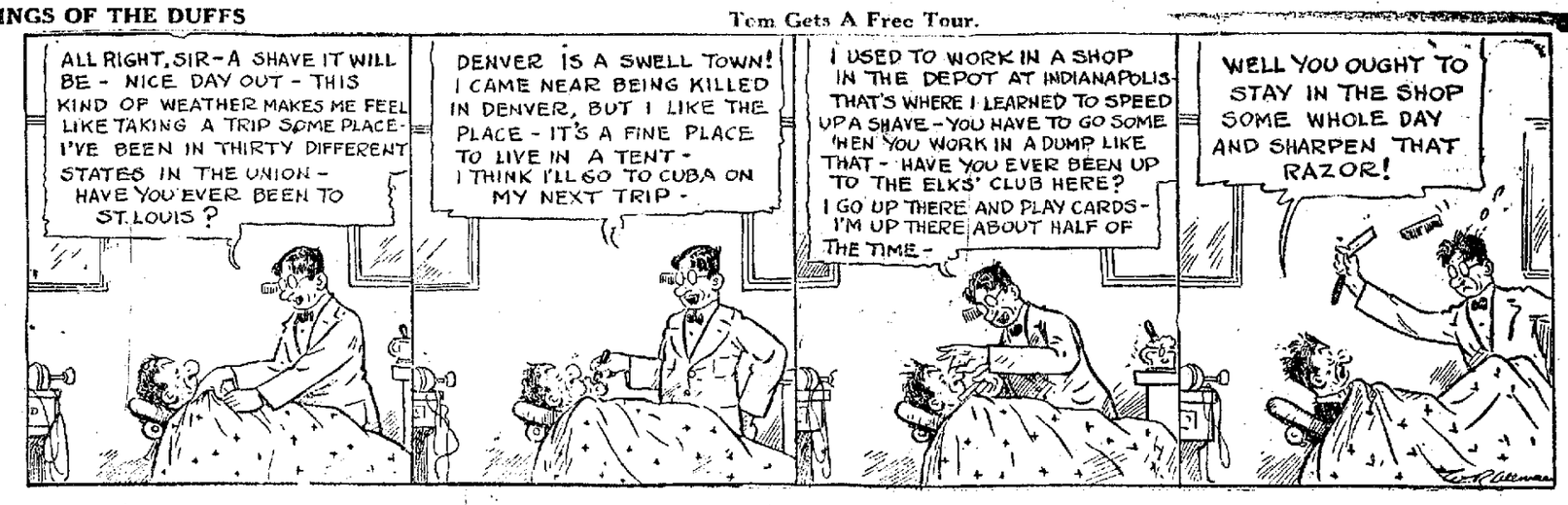

That Dollar Box Makes Great Hit

That dollar box of candy that we started to specialize on is making a great hit these days. It's such good candy and there's such a full pound in each box that folks are taking them home these afternoons and evenings in ones and twos.

Drop in and get yours tonight or tomorrow.

VIRGINIA CHOCOLATE SHOP

All P. R. R. Trains Stop Here Come in and Wait.

NewspaperARCHIVE®

How you surely can enjoy the Pan Cakes served here in the morning, with good Valley Brook Butter and Maple Syrup. Coffee with cream.

Then all through the day the honey cured Ham and Bacon, a new brand put up by Clinck's. We served last week 23 Hams in sandwiches.

Our own boiled Soft Shell Crabs are coming good.

JORDAN'S

EVERETT TRUE BY CONDO

Georgian, Spending Day In Philadelphia, Learns Of His Arrest

Philadelphia, Pa., June 5.—John Lewis Philips Georgia Republican State Chairman for whom a warrant has been issued from Washington, charging cooperation to defraud the Government through war contracts, stated at the home of relatives here today that he will return to Washington at once and demand a hearing. "I know absolutely nothing of this," said Philips, when shown the Washington despatch, "and until I do learn something there is nothing I can say. My goodness, I most certainy never have been a fugitive, I simply left Washington to spend Sunday with my family. There will be ample opportunity to serve any warrant on me before night."

Well to Copy Nature.
The farmer and his family, as well as his stock, accomplish more when carefree and in a happy turn of mind. All nature is fresh and cheerful. It is profitable for us to be likewise!

Doing a Thing Well.
The way to do a thing well is to just start out and do it as well as you can. Every succeeding time you will do it a little better. Soon it will be done as well as it should be done.

HAVE YOU TRIED OUR MAPLE SUGAR?

It is made from the best maple sap that comes from a section where maple sap is just a little bit better than ordinary and the process of making it is the best known to the makers.

It comes in cakes and will keep indefinitely. You may buy as much as you like.

Stewart's Drug Store

The Rexall Store

TWO SCORE WOMEN RUNNING FOR HIGH STATE OFFICES

Washington, D. C., June 5.—More women will seek high political offices in the elections this fall than ever before in the history of the country, a survey made by the National Womens' party shows. Already four women are candidates for the senate, twenty for the House and two for Governors of states. In addition to the women candidates for these offices, there are scores of the newly franchised voters in the race for minor offices.

Flood Receding In Carbondale Allows Families' Return

Carbondale, Pa., June 5.—Normal conditions were returning in Carbondale, Forest City and other places affected by the floods which occurred late Saturday afternoon. Hundreds of people who were forced to leave their Homes are returning to them. Railroad and street-car traffic is also being restored. The loss will reach $500,000. The heaviest loser will be the Hudson Coal Company whose stripping operations were flooded.

His Poor Start.
Fond Aunt—"Tell me, William, did you start in well at Harvard?" William—"No, Auntie, I was suffering from a slight cold."—Harvard Lampoon.

Two Ways of Looking at It.
Dentists say insanity is caused by bad teeth. It may also be caused by bad dentists.

And a Sure Harvest.
The seeds of rust and decay bring a harvest of loss

Labor That Gets Results.
It is not the hardest but the best directed labor that accomplishes the big results

Gossip For Tonight's Tea Table

W. E. Mather left yesterday for Bedford Springs to attend the Bakers' Convention, being held there this week.

Mrs. Frank W. Roessner, who has been very critically ill at her home on Nichols street for several weeks, is able to be downstairs a few hours each day.

Julia Ann, infant daughter of Mr. and Mrs. Cortes Bell, born at the Bell home on West Front street, Friday last, died on Saturday and was buried in Hillcrest cemetery on Sunday.

'TAIN'T TRUE GIRLS, RUDOLPH IS FREE

Los Angeles, Calif., June 5—Rudolph Valentino today was freed of the charge of bigamy brought against him as the result of his marriage to Winifred Hudnut. Judge Hanby in his decision dismissing the charge declared the state had failed to prove that the movie star had lived with his bride in California He said it would be impossible to secure a conviction if the case were taken to court. Valentino was accused of having married Miss Hudnut before his interlocutory decree of divorce from his first wife became final.

REEDSVILLE INDIANS TRIM GLEN RICHEY

The Reedsville Indians went up to Glen Richey on Saturday afternoon and succeeded in downing them by the score of 8-7. Reedsville went to bats in the nineth inning with the score standing 6-1 against them with Paige Glen Richey's star pitcher in the box and scored 7 runs and victory.

The Indians will play Woodland on the Reedsville diamond on Tuesday evening.

N. B.—Clearfield Community Service, it is said will be petitioned to send a "professor" up to Glen Richey to give the natives up there some intensive baseball instruction if this keeps up much longer.

Grand Jury Prepares To Hear First Mystery In The Ward Mystery

White Plains, N. Y., June 5—The first witness in the case of Walter S. Ward, charged with the killing of Clarence Peters, will be called tomorrow to testify in the grand jury investigation, Judge Blekely, in charge of the investigation said today. In charging the grand jury Judge Blekely urged a thorough searching of Ward's story that he shot Peters when the latter sought to blackmail him. "Summon before you every witness that has any knowledge of the facts and do not rest until you have heard every particle of evidence Do not be swayed by passion or prejudice. Give this man his rights but give him no greater rights than the poor unfortunates who are unable to pay large sums for attorney's fees," the Judge said.

Progress want ads bring results.

MICKIE SAYS

Prisoner Beats His Cell Mate To Death During Fierce Fight

New York, N. Y., June 5.—During a fierce fight that raged in a cell in the Coney Island prison William Owens was so terribly beaten that he died in a few minutes and another prisoner is to be arraigned as his assailant. According to the police John Licato, aged 40, a fish dealer, has confessed to slaying Owens, declaring the latter disturbed him. About four o'clock this morning Licato tried to quiet Owens by choking him and failing in that beat him with a milk bottle and dashed his head repeatedly against the floor.

COURT-MARTIAL FOR ARMY OFFICER WHO WROTE TO HARDING

Camp Dix, N. J., June 5.—While his wife lies ill, expecting the arrival of a baby Major Malcolm Wheeler Nicholson faces a court martial today charged with going over the heads of his superiors and writing to the President about Prussianism in the regular army. Major Nicholson sent him this message: go to his wife's bedside, but Mrs Nicholsan sent him this message. "Don't worry about me, stay there and make a strong fight for the right and you may win" Major Nicholson wrote to President Harding last year that the U. S Army was being Prussianized and mentioned alleged abuses. He was transferred and later ordered court-martialed.

IRISH REPUBLICAN TROOPS RETIRING FROM ULSTER TODAY

Belfast, Ireland, June 5.—Irish Republican troops are retiring from Ulster. Thirty Republicans are reported to have been killed in the battle of Pitagor. A British staff officer furnished later details of the affair. He said he gave the insurgents fifteen minutes to evacuate. Some retired but about one hundred remained. When the time limit expired the British entered the town.

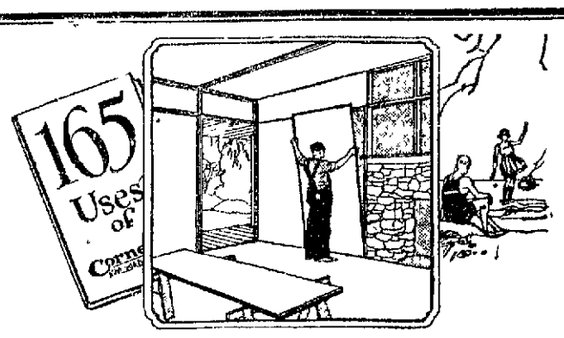

How to line your Summer Cottage

Get a bundle or two of Cornell Panels and nail to the joists and studding. Then cover the joists with attractive panel strips, and have a snug, artistically paneled interior at very little cost. About $19.70 buys enough Cornell for a room 10x12 feet, 8 feet high, depending on openings for doors and windows.

Cornell Wood Board

Pure Wood Fiber "Triple-Sized"—"Oatmeal Finished"—"Mill-Primed." Eight lengths from 6 to 16 feet; two widths, "Cornell 32" and "Cornell 48"

Use Cornell for all odd jobs of repairing; use it for manual training for your boys and girls. There's nothing handier to have around the home, store, factory or farm than these pure wood fiber panels. Call us or ask your lumberman for sample board and book of "165 Uses."

Clearfield Mill Work & Lumber Co.

CORNELL BOARD HAS A NEW USE EVERY DAY

Important Values Anticipate Your Vacation Needs

FOURTH OF JULY
Clearfield Driving Park
American Legion
Celebration. Be There!
You're Expected

Summery Tub Frocks

The very attractive Tub Frocks that compose this vacation are in styles and fabric designs that are being shown for the first time.

A Fortunate Purchase

BRINGS THIS EXTRAORDINARY SALE!

Fine Domestic Gingham Wash Dresses at $6.95
Imported Dotted Swiss Dresses at $5.95
Normandy Voile Dresses at $14.75
Silk Foulard Dresses at $19.75
Wash Silk Dresses of silk broadcloth and printed Crepe de Chine at $19.75

SALE OF TENNE HATS
Values from $13.50 to $27.50 at
$7.77

Through a very extraordinary purchase we are able to offer over 100 Tenne Hats, the season's newest models in dress, street and sports millinery at a price that covers scarcely the cost of manufacture.

Tenne Hats are fashioned by one of America's foremost milliners. They are famous along Fifth Avenue for the smartness of their style, the high quality of their fabrics and the excellence of their workmanship.

Come early, as Tenne Hats at this amazingly low price will undoubtedly create a sensation.

All the fashionable materials and colors are here for you to choose from.

WHAT'S A VACATION THIS YEAR WITHOUT
SPORTS TOGS

They are the togs you need above all others.

Sports Skirts of Fan-ta-si, Canton Crepes and Wool Crepes in plain colors, fancy stripes, plaids and figured designs, at

$9.75 to $19.75

SPORTS FLANNEL JACKETS
at $7.50, $8.75 and $14.75
In stripes and all the gay plain colors.

BEACH TOGS

They are very good looking, too, of all wool Jersey in plain and high colors. Just the togs to put zest into your swim and distinguish you as one of the most attractive bathers, priced at

$3.95 to $5.00

Clever and jaunty Bathing Caps at

25c, 50c and $1.00

Summer Fabrics

A Spur To Vacationists Who Sew

It means that you will have to get busy right away of course, but if you do you'll have time before you go on your vacation to make many of the things you need.

Domestic and Imported Ginghams and Tissues from, yard ..... 25c to 95c
Dotted Swisses at, yard .... 65c to $1.50
Organdies at, yard ..... 79c to $100
Normandy Voiles at, yard 95c
Domestic and Imported Ratines at, yard ..... 69c to $1.95
Linens in all plain colors at, yard 89c
Beach Cloths at, yard ..... 35c to 50c

Latest Novelty Knit Silk or Wool Sweaters and Slip-Overs Are Here At Attractive Prices

Wool Slip-On and Tuxedo Sweaters at $5.95 to $6.50
Silk Fibre Sweaters in Tuxedo styles at $8.50
Wool Sweaters with detachable Cape at $11.75
All Silk Tuxedo style Sweaters at $22.50

A. W. LEONARDSON CO.

Try a Progress Classified Ad.

THE PROGRESS CLASSIEIED ADS BRING RESULTS

CAMERAS AND PENS FOR GRADUATES

You've probably received one or more invitations to the graduation exercises and wish to remember the sender with some gift. What better gift could you make than a SENECA CAMERA or a PARKER FOUNTAIN PEN? Either one will make a gift that will please and you'll be assured that you've given something worth while.

Aughinbaugh's
Both Phones
Mail Orders Given
Prompt Attention

NewspaperARCHIVE®

: : : : Styles of Today Are for Women Who Have Every Confidence in Themselves : : : :

IF YOU DON'T GET YOUR PROGRESS LET US KNOW

CLEARFIELD PROGRESS

THE WEATHER
Cloudy tonight. Probably rain Tuesday. Mild temperature.

VOLUME XVI | THE CLEARFIELD PROGRESS, CLEARFIELD, PA., MONDAY EVENING, JUNE 5, 1922. | NUMBER 130

IOWA VOTERS GO TO POLLS TO NOMINATE KENYON SUCCESSOR

With Six Aspirants In The Race It Is Likely Convention Will Have To Name Nominee.

BROOKHART BEST

* * * * * * * * * *
* Des Moines, Ia., June 5.—A heavy early vote was reported throughout Iowa in the primary election today. The chief interest was in the contest for the Republican Senatorial nomination for the seat vacated by W. S. Kenyon *
* * * * * * * * * *

Des Moines, June 5. (United Press)—Iowa voters go to the polls today to select candidates for the fall elections. In view of the progressive gains, the old-guard Republicans have been making particular efforts in Iowa to hold the regulars in line for administration policies.

There are now six candidates for the Republican senatorial nomination for the seat now filled by appointment by Charles A. Rawson, who took Senator Kenyon's place when the latter went on the federal bench. The are:

Representative Burton Sweet, former representative Charles E. Pickett, state senator Leslie Francis, Col Cluade Stanley, Clifford Thorne, former Iowa railroad commissioner and Smith Brockhart, who two years ago was a candidate against Senator Cummins.

Sweet is being touted by his friends as the "administration candidate." Pitckett and Francis are in the race according to progressive leaders here merely to help along the plan of old guard chiefs.

Brookhart is an advanced progressive. He and Thorne were political friends.

Brookhart entered the race first. Thorne got in a few weeks ago, resigning as counsel for a farmer's organization to make the race. Under Iowa law, a candidate must receive 35 per cent of the vote cast to be legally nominated. With five candidates in the field it is obviously difficult for any one to get a large proportion of the vote unless he has a strong organization.

If no candidate gets the 35 per cent. the choice of a nominee is to be made by a state convention That is what the old guard hope for. By keeping all six in the race, and having Thorne divide Brookhart's support among progressives, they expect to throw the senatorship into convention, where their choice can more easily be selected.

FIVE YEAR OLD HAS THRILLING ESCAPE UNDER AUTOMOBILE

"Billy," the five year old son of Mr. and Mrs. L. H. Starkey, of Reed street, had a very narrow escape from serious injury when struck and knocked down by an automobile driven by Lester Shull last evening. The accident occurred about 9 o'clock on Reed street in front of the Starkey home. Mr. Shull was driving up Third street and had just turned into Reed when little Billy ran right out in front of the car.

He was squarely in front of the car when struck and as he fell to the street the car passed over him. The wheels did not touch the prostrate lad, who came out of the affair suffering from minor bruises and today is but little the worse for his experience but he sure was a scared kid.

The driver of the car was entirely blameless in the matter.

HARDING ENDORSES MOVE FOR GREATER PENN STATE COLLEGE

Expresses Surprise That State Institution Can't Admit Every Student With Qualifications.

WRITES TO THOMAS

State College, June 5.—President Harding, in a letter given out here today by President John M. Thomas of the Pennsylvania State College, expressed his surprise at the necessity of turning away 1000 students a year from that institution because of the lack of adequate facilities. He emphasized the value of land grant colleges in the public education system and wished success to those who are "undertaking to persuade the people of Pennsylvania to follow the example of every state west of them and to provide a State University worthy of the Commonwealth. President Harding's letter follows:

"My dear President Thomas:

"The land grant colleges founded by Act of Congress, signed by President Lincoln, and substantially assisted by annual grants of the Federal Government have become an important element in the public education of the nation.

"My attention has been called to your endeavor to develop the Pennsylvania State College, the land-college of the Keystone State into a State University worthy of that great commonwealth.

"This has been done already in twenty-six other states, including my own State of Ohio. No state which has established a state university as part of its system of public schools would think of abandoning it.

"I wish you all success in your undertaking to persuade the people of Pennsylvania to follow the example of every state west of them and to provide a free institution of higher learning ample to meet the needs of the commonwealth.

"I have learned with surprise that it is necessary for one of our national colleges to refuse a thousand qualified students each year because of lack of facilities and I trust that your efforts to remedy this situation both by private gifts and public support may meet with success.

Very truly yours,
WARREN G. HARDING

The inadequacy of the plant and equipment at State College to meet all demands and the plan to develop the college into a state university came to the attention of President Harding when Dr. Thomas, representatives of the Washington Alumni Club of Penn State, and members of the student 'varsity quartet, called at the White House on April 24 last. This followed a meeting of the Alumni and the Pennsylvania Society in the Capital.

Dr. Thomas presented the four student musicians as representing 3,200 other students now enrolled at the college and told the President that had it not been necesary to turn away about an equal number of students in the past four years, the present enrollment would be about 6,000.

The plan for further development of Pennsylvania State College to which President Harding refers contemplates the raisng of a fund of $2,000,000 for the erection of health and welfare buildings upon the campus. The buildings for which there is immediate need are physical education buildings for men and for women, a Varsity Hall, a Penn Hall, a Penn State Union, a hospital, and residences for men and for women.

Mrs. S. Canfield Wilson is a patient at the Clearfield hospital.

COACH CRANE GIVEN HANDSOME LOVING CUP BY ATHLETES

Wonderful Demonstration By Students Shows They Appreciate Hard Work of Brawn Maker.

'KNOWS THE GAME'

Coach H. T. Crane, who has so efficiently handled the Clearfield Hi. school athletics during the past season was given an agreeable surprise Wednesday morning during the chapel exercises when Frank Withero, in behalf of the letter men of C. H. S. appeared on the stage and with well chosen words eulogized Coach Crane's untiring efforts. At the conclusion of Withero's remarks Cecil Torrence presented Mr. Crane with a handsome loving cup as a testimonial of the high esteem in which he is held by the Red & Black athletes.

Mr. Crane was taken wholly unawares and was visibly affected by the manifestation of good feeling and appreciation so handsomely and substantially demonstrated by the boys with whom he has been associated during the past season.

Mr. Crane responded in a very able manner and with much pathos reviewed the trials, tribulations and pleasantries of his past season's relations with the athletes of C. H. S.

Coach Crane Banquets C. H. Letter Men at Jordans

As a manifestation of his appreciation for the honor bestowed on him by the C. H. S. letter men, Coach Crane banqueted the boys at Jordans on Saturday night.

After the bounteous repast had been devoured by the sturdy athletes, Mr. Crane acted as toastmaster and each one present responded to the call for remarks, and all were unanimous in expressing their regret that Mr. Crane is contemplating making a change in his location next season and hoped that he would return to Clearfield where he is held in such high esteem.

Had An Up Hill Pull

When Coach Crane took up his duties as head foot ball tutor last fall, many serious problems confronted him. Mr. Crane was a "new man" in this section, having graduated at the Indiana State School of Physical Education and did not know what he was up against in the east. Facing a schedule that slated the strongest teams in Central Penna, and with only two men back from former Varsity teams to build a machine around which included developing an entirely new back field, it is obvious that Mr. Crane's foot ball grind was no "rest cure."

A like situation presented itself when the Basket Ball squad was called out for practice. Capt. Martin was the only man from Clearfield Hi's Championship team still attending school, while the other teams in the league had practically their veteran teams intact. Despite this handicap Coach Crane developed a team that not only finished in the first division, but was in the running for the league championship until faculty ruling barred the two varsity guards from a game that proved to be of crucial import to C. H. S.'s percentage in the won and lost column, as the local team with a shifted line up lost this game and the lead—and possibly the league championship.

Mr. Crane by his work in Clearfield the past year demonstrated that he "knows the game" from every angle. Aside from his ability to coach he possesses the happy faculty of being able to secure the absolute confidence of his boys which is the first principle of ability to tutor. He has the groundwork laid for some real achievements in athletics at Clearfield High which another year here should allow him to develop most satisfactorily, if it were possible to secure his services once more.

Mr. and Mrs. Paul Rolley, of Stronach, are visiting Mr and Mrs. Harry O. Reed at present.

SUPREME COURT DECISON ABSOLVES MINE WORKERS PAYING ANY DAMAGES

Washington, D. C., June 5.—Striking coal miners won a tremendous victory today when the Supreme Court held that the United Mine Workers need not pay damages amounting to more than $600,000 to Arkansas coal mine owners as the result of strike riots in Arkansas fields in 1914.

The Same Old Matty Again

On the right, Christy Mathewson as he was when his great right arm held back the foe on the diamond. On the left, Matty as he is today after his greatest victory, a three-year battle against tuberculosis, at Saranac Lake, N. Y.

BOGGS TOWNSHIP SCHOOLS MAKING GOOD HEADWAY UNDER NEW PLANS

The Board of Directors of Boggs Township employed a supervising principal and 9 other experienced teachers to conduct the 10 eshools of the district for the term of 1922-1923.

The 7 one room country school houses were repaired and one of them was rented to another district this district to receive tuition for the limited number of Boggs township pupils going there.

The school rooms were made comfortable and convenient by the addition of new desks as needed; new furnaces were put in three houses, windows, doors, maps and desks were repaired, toilets were looked after and kept in repair; the walls of the school rooms were kalsomined in white and buff shades supplied, so that the insufficiency of light caused by too little window space was at least in part overcome.

The interior of the 4 room building at Blue Ball including chemical toilets was repaired, a serretary's desk was put in the office and desks for pupils repaired and new ones supplied as needed.

The heating system was gone over and put in good shape and windows made convenient for ventilation.

Book and supplies sufficient for all pupils were economically furnished, only enough new books being purchased to supply deficiencies in the beginning and as they occurred throughout the term.

Much better attendance of pupils than ever before was secured by careful enforcement of the attendance laws. The cost of keeping schools open with full attendance is found to be little more than with half or two thirds of the pupils present, besides the waste of educational facilities on empty benches.

This money waste in the fourth clas district of Pennsylvania for the year ending with July 1921 was found to have been 5 1-4 millions of dollars.

No doubt as the years go by and the attendance laws are kept properly enforced more and more of the citizens of the district will come to see the advantages to their children of being kept in school steadily and perfect attendance can be secured with that co-operation of parents and school officers which will do away with most of the friction and expense.

The financial affairs of the district have been put in such shape that the Board may readily know where they are at, and arrange a budget of receipts and expenditures as provided for by law.

Teachers meetings were held on different Friday afternoons, the last one held at Blue Ball being a teachers, parents and directors meeting at which, besides all the teachers of the district and some from outside, the County Superintendent and his Assistant and a goodly number of citiens, including one director, were present.

The teachers of the second and third grades at Blue Ball conducted a very acceptable health exercise by some of their pupils and the first grade teacher gave most satisfactory demonstration of the teaching of reading to 10 of her little pupils.

There is undoubtedly yet room for improvement in the educational work in Boggs, but the foundation has been laid. The country child is as good as the town child and his or her future should not be jeopardied by lack of opportunity to go to a good school.

The future educational prospects of the district depend much upon the forward vision of Directors and citizens and the hearty co-operation of all in the effort to give the children the best possible opportunity for education.

RANKS OF STRIKERS HOLDING FIRM AS PRODUCTION GROWS

Washington ,D. C., June 5.—The ranks of the striking coal miners are holding firm as the mine tie-up enters its tenth week, the United States Geological Survey of the Department of the Interior officially reported today. No great change in the number of men on strike has yet occurred, the statement said. Approximately 450,000 men quit work on April 1st. Production is increasing slowly in the Connellsville region and more rapidly in the Kentucky and Tennessee fields.

* * * * * * * * * *
* OFFICIAL COUNT GIVES PINCHOT LEAD OF 9,259 *
* Harrisburg, June 4.—Official count of the votes of the state-wide primary on May 1 was completed at the State Bureau of Elections today, showing Gifford Pinchot to have received 9,259 more votes than George E. Alter for the Republican nomination for governor. *
* * * * * * * * * *

For Ladies Only

Girls, now you can repair 'em right in the street. Just stick on a little plaster, like a tire patch. What? Why, "runs," of course. Britsih chemist invented the plaster.

Hark! From the Past a Pleasant Gurgle; "Best Cellar" Gives Up Fifty-Year Secret

Talk about wealth—as wealth is measured in these arid Andy Volstead days. Just listen to this true story of the "best cellar" in town. One day last week while rummaging in the far corner of the cellar at one of the very oldest residences in town a fortunate old-time Clearfielder ran across an old-fashioned five gallon wicker covered demijohn of the vintage of 1860. The ancient old jug was dirt encrusted and cobwebbed but the finder inquisitively proceeded to investigate his find. Seizing the hoary old vessel the explorer noted that it was not only quite heavy but that it gurgled most invitingly when it was disturbed. The longer he pursued the "investigation" the more interesting it became until the climax was reached when with glass in hand he tilted the jug at a slight angle and a stream of pleasant-boqueted wine colored fluid rushed forth. Though a deacon in the church, he was unable to restrain his curiosity until he touched the beverage to his lips, and then allowed a small portion of the contents of the glass to slowly slide down his throat, warming and radiating good cheer as it gratifyingly trickled down.

An ancient tag was attached to the neck of the old demijohn and it contained the name of a wholesale liquor dealer in Philadelphia during and before the Civil War days, and now that the secret is out we know our venerable friend will not object to our telling that the old "jimmy john" contained approximately five gallons of whiskey, double copper distilled, the kind our daddies and granddadies used to transport over the mountains in the days before the advent of the railroad, when everybody kept "a little in the house" in case of sickness.

This is really and truly a fact. That jug of liquor had been sitting quietly in the dark corner of that cellar all these years and to relieve our deacon friend of any suspicion in the matter we will say, as he tells it himself, the jug was addressed to his father, who has been dead these forty years, and the liquor it contained was more than fifty years old.

We never tasted any that old but bet it would be real medicine "How dry I am; nobody knows."

* * * * * * * * * *
* Kansas City, Mo., June 5.—Marie L. Beal, the slayer of Frank W. Anderson, her love captor, today cloaked her past life in mystery but denied she was married. *
* "I am not married", she said, "and the child, do not bring a little child into this affair. There is nobody to notify, nobody to tell about my trouble. I am willing to go to prison for life, or to death if they choose, for my act. I am not sorry, I have nothing to fear. *
* * * * * * * * * *

Takes Poison Thinking It Was Powdered Sugar And Is Sent To Hospital

Viola, daughter of Mr. and Mrs. Edward P. Shade of Eighth Street, East End, is a patient at the Clearfield Hospital seriously ill from mercury poisoning , the result of an accidental happening on Decoration Day. While working about the cupboard in the Shade home, a box containing a white powder was knocked down off an upper shelf and a quantity spilled out of the box. Believeing the stuff to be powdered sugar the young lady wet her finger, dipped same ineo the powder and placed it in her mouth to taste it.

When she picked up the lid of the box from where it had fallen on the floor Miss Shade saw it contained a poison label.

She became ill at once and being alone in the house at the time, called in Mrs. C. E. Carlson, a neighbor and told her what she had done.

Mrs. Carlson saw that the box contained potato bug poisoning, the chief ingredient of which was corrosive sublimate. She immediately administered white of egg and milk to counteract the effects of the poison. Dr. Rowles was telephoned for and upon his arrival administered further to the poisoned girl. She remained in a serious condition ever since and last evening was removed to the Clearfield Hospital for treatment. Report from the hospital today is that the young lady is now improving and that her recovery is looked for.

Pinchot, Pepper And Reed Conference Ends In Friendly Difference

Washington, D. C., June 5.—An effort to unite all factions of the Pennsylvania G. O. P. on a candidate for Chairman of the State Republican Committee ended here in what the conferees described as a friendly disagreement. Gifford Pinchot, nominee for Governor, representing the progressive wing of the party, Senator George Wharton Pepper and Major A. Reed, nominee to succeed Senator Knox, held a long conference in an effort to decide on a man to conduct the campaign.

Mrs H. A. Breth and son Earl, of DuBois, are the guests of her daughter, Mrs. A. M. Braund of Eighth Street, this week.

SERIOUS ACCIDENT SAT. EVENING ON WOODLAND STREET

Woodland, Pa., June 5, 1922.—Russel Strayer, 15 years old, adopted brother of Rev. J. F. Strayer, pastor of the Woodland U. B. church, while riding his bicycle Saturday, was run down by an auto and seriously injured.

The car, driven by Mr. H. R. Powell, Pres., of the County National Bank of Clearfield, was traveling east and the boy on the bicycle was going west and, the boy, probably thinking the car would continue in that direction, ran his bicycle directly in front of the car as Mr. Powell left the main road taking the road to the left to go out to the Pleasant Valley Fruit Orchard.

Mr. Powell in trying to avoid the boy on the bicycle ran his car into the corner of the Vulcan Trading Co. store Building, but the boy was knocked down and one of the rear wheels of the car passing over his shoulder and chest horribly crushing him.

He was hurriedly removed to the office of Dr. Shivery who administered first aid and then he was taken to the Clearfield hospital and reports are that while his injuries are very painful and serious are not necessarily fatal.

The accident was naturally a very sad one and Mr. Powell feels very badly about it.

This is a dangerous place on the road and should be approached by cars under control as it is almost impossible to see cars coming from either direction for any great distance. The road at this point is narrow, necessitating each car hugging the side of the road.

At this same point two cars hooked about one o'clock in the afternoon.

FEDERAL TRADE COMMISSION AFTER BIG STEEL MERGER

Washington, D. C. June 5.—The Federal Trade Commission today struck at the big Bethlehem-Lackawanna steel merger, charging that the merger will violate anti-trust laws and contain a dangerous tendency unduly to hinder competition. The Commisison issued a formal complaint against the two companies. As to the proposed Midvale-Inland-Republic merger the Commission stated this probable combination would be thoroughly investigated. This merger has not yet reached the point where it can be charged that it violates anti-trust laws.

ADVANCE IN CRUDE OIL PRICES

Pittsburgh, Pa., June 5.—A twenty five cent advance in the price of Pennsylvania crude oil was announced today by the Joseph Seep Agency, Standard Oil distributors. Pennsylvania Crude is now selling at $3.50 a barrel.

NEWSPAPERARCHIVE®
NEWSPAPERARCHIVE®

Makers of "Canned Music" Suffer "from Horn Shyness"

REINALD WERRENRATH

Werrenrath, Famous Phonograph Artist, Reveals Secrets of the Wax

This is to explain why you may sometimes have been surprised to find that certain popular singers never make phonograph records.

They don't because they can't and they can't because they haven't phonograph voices.

A phonograph voice is one that will record well, but what makes it do this is as much a mystery now as it was in the early days of cylinder graphophones, when all poor records were regarded as the result of mechanical errors.

The "Perfect Recorder"

Reinald Werrenrath, baritone, whose records sell in greater numbers than those of any living singer except John McCormack, is regarded in the great laboratory where his tests are made as an almost perfect "recorder," but even he shakes his head when you ask him how it's done, though he's been recording since he started his musical career as a choir boy.

"What goes into the horn, comes out," he explains, "and every suggestion of forcing, every slight off-shade pitch, all stringency or tightness, as well as falsetto or other cheating process shows up in the wax.

"You must sing naturally, though sometimes as I must, a little more softly or with less breath, than for the stage.

"When I made 'Tell Me Daisy', the Schubert-Romberg song from 'Blossom Time', however, I stood right in front of the horn without needing to move from side to side. But these things depend upon the individual voice.

Caruso's Voice Powerful

"The voice of Enrico Caruso was so enormous in volume that he was always forced to stand at least six feet away from the horn and sometimes when taking a high or loud tone, he had to go back as much as twenty feet to avoid blasting the wax.

"Another interesting and inexplainable fact is that it is sometimes possible for a soprano and a baritone to use the same horn while two tenors or two baritones may find it necessary to use entirely different instruments.

"Still another quirk in the recording game is the 'horn-shyness' which always overcomes the beginner, no matter how experienced he may be in facing vast audiences. Perhaps this unaccountable fear of a metal horn is really his knowledge that what goes into it, as I said, will always come out, and without any ameliorating circumstances, either."

HOW TO KEEP YOUR BABY WELL

Baby's Bath

Cleanliness plays a most important part inthe health of a child and the small amount of work and time needed are worth the trouble.

The baby ma y be given a full tub bath when he is ten days old, provided the cord has come off. Baby should be bathed quickly as it is weakening to keep him in the water too long. Castile or some plain white soap should be used sparingly and baby should never be soaped before he is put into the water.

It is a good plan to see that every thing is ready before starting. A clean soft wash cloth, or cheese cloth, soap, a small pin cushion for safety pins, a soft towel, a tub of warm water, and a cup of boiled water with an extra piece of clean soft cloth to wipe out the nose and eyes are needed. It is a good idea to have a thermometer and to have the water at a temperature of about 98°. If you have no thermometer, test the water with your own elbow. Be sure to have plenty of water.

Put the child into the water, supporting its back with your left hand, having your fingers well spread out. Apply the soap with a piece of soft cheese cloth or flannel. Be sure to get the water over the baby's back and head.

Powder may be used sparingly but only after the skin is perfectly dry. It should be applied between the thighs and under the arms and rubbed over the surface with the hand until only a very thin layer remains, for too much powder closes up the pores.

Of cours ea child should be washed in a warm room, but it is a great mistake to do this close to a fire. A baby's skin is tender and as sensitive to heat as to cold.

In summer, baby requires more bathing than in winter. Sponging baby off with a wet cloth is a means toward comfort on a warm day.

If the baby is premature or very delicate the daily bath may be omitted in eczema and many other forms of skin diseases, it is often harmful to use soap in the water. Never bath the baby within an hour after feeding.

Many mothrs like to have a table on which to change dress, and bathe the baby. It does away with much lifting, lessens the strain on the mother, and gives her freer use of both hands. This table may be whatever height best suits the mother. One model is about 30 inches from the floor. A common kitchen table with the legs sawed off to the desired height will answer every purpose.

If the table top is made of white maple or oak with very tight cracks it can be scrubbed with hot water and soap as often as needed. If soft wood or an old table is used it would be better to cover the top with oil cloth. Of course the baby is always put down on a soft pad, whatever the table top is made of. The mother may eeither stand or sit at this table when using it.

Unsympathetic.

Our little girl is fond of sympathetic people and showed a slight cut on her finger to her older sister, who said, "O, that will soon heal." The little mies said, "You are so unloving you haven't a bit of sorriness in you."

Have an Aim in Life.

An aim in life is the only fortune worth the finding, and it is not to be found in foreign lands, but in the heart itself.—Robert Louis Stevenson.

New Artificial Rubber.

Artificial rubber has been made from Russian crude petroleum, which contains chemical elements similar to those in California oil.

Just the Difference.

An idle dollar is still worth a dollar, but an idle fellow is worth just a little less than nothing.

WILL WOMEN CREATE NEW DIPLOMACY?

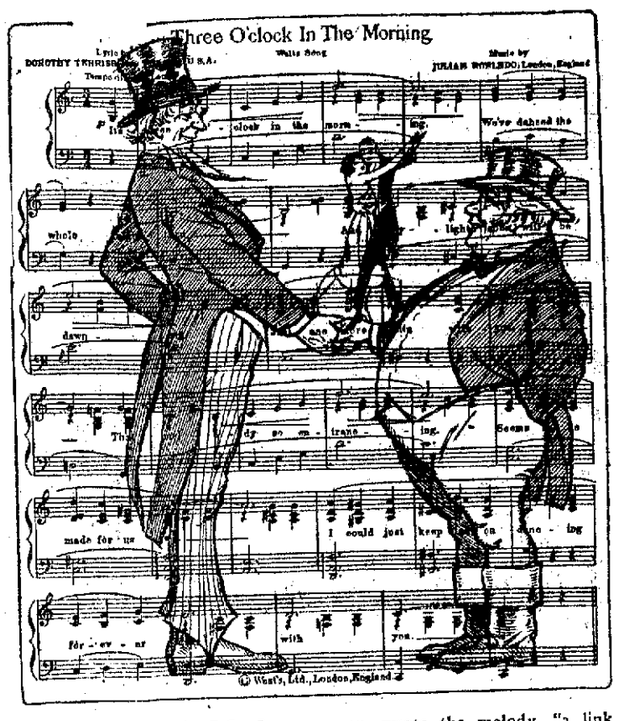

Anyway This Modern International Doctor Would Put Up Attractive Doses.

When Dorothy Terriss, American girl, one lucky day fished the words of "Three O'Clock in the Morning" right out of the suds as she washed the supper dishes, she never expected it to rank her among international diplomats.

But just the same, a few weeks later, a statesman attending an important international conference labelled the little song, for which Julian Robledo, English man, wrote the melody, "a link in international friendship forging."

"International songs would be a woman's way of practicing diplomacy every time," Miss Terriss declares. "English young people singing American popular songs and American young people dancing to English music can't help making for British-American friendship, now can it?

"And while we're about it, wouldn't it be interesting if The Hague conference would get up some nice German tunes with French lyrics or Russian words to Japanese music, just by way of providing for the general understanding and promoting the common peace?"

PICKED UP CRAZY MAN

Ellis Houser, who claims to be from Bedford County, was picked up on Fourth Street, Saturday evening last and placed in the lockup where he was held until today and then turned over to the County Commissioners. The man is demented and an effort will be made to locate his home folks.

MRS. W. H. SANFORD DIES

A message received here Saturday brought the sad news of the death of Mrs. William H. Sanford of Patton. Her death occurred at her home Friday afternoon. The funeral was held today at Philipsburg. Mrs. Sanford's girlhood home.

For results-Progress advertising

"Harmony Jazz" for Jaded Ear Drums

Comedian Jolson Predicts Pleasant New Music Fad

A "harmony jazz" that won't split your ear drums though played on your nearest neighbor's phonograph at midnight—that's what Harry Jolson, brother of the well-known Al, also a blackface comedian, predicts as the next step in popular music.

Harry and Al have always had friendly family arguments about music. Al rather likes the happy, noisy type, and Harry leans toward the song with a croon and swing that comes from way down south.

"Aw, I don't mean highbrow stuff," he explains carefully. "But, honest, I don't think negro melodies ever were intended to be shouted to the accompaniment of wild cavortings or cowbells and kettledrums.

"You take 'Swanee River Moon', a song I'm singing now. It might have been a chant of the southern cotton fields, so soft and sympathetic is the undercurrent. It's not jazz at all—but a haunting, wistful melody, a direct follow-up of the songs that used to be part of the religious rites of native Africans.

"Incidentally, mark my prophecy, it's the next step and an upward one, too, in national popular music."

MARRIAGE ANNOUNCEMENT

Mr. and Mrs. Dock Smith of Curwensville, announce the marriage of their daughter Frances to Mr. Otto Eppers of Clearfield. The marriage occurred in Clearfield on March 11th, 1922 and was performed by Rev. E. C. Reeve, of the Presbyterian church.

Early Japanese Metalwork.

The earliest examples of Japanese metalwork are two-edged bronze weapons.

REAL ESTATE TRANSFERS

J. M. Leis to S. M. Leis, 99 acres in Brady twp; $1550.

Thomas J. Lowell, Sheriff, to Ed. T. Kelley, lot in Lawrence twp; $470.

Thomas J. Lowell, Sheriff, to Harbison-Walker Ref. Co., 1238 acres in Boggs and Bradford twp; $1000.

Thomas J Lowell, Sheriff, to Farmers & Miners Trust Co., 145 acres in Penn twp., $6500.

Geo. M. Curry to Miriam Curry, 2 lots in Sandy twp; $1000.

Emma L. Morris to Charles A. Wetzel, lot in Clearfield $300.

Stoddard L. Driggs to Edward Earl Smith, lot in Clearfield; $15,000

Read the Progress.

KANTAR'S 25c TO $1.00 STORE

SPECIAL FOR TUESDAY

Ladies' Silk Sport Hose

In shades of nude, tobacco brown and grey tweed.

Semi-full fashioned, re-inforced heel and toes.

$1.00

KANTAR'S 25c TO $1.00 STORE

Try a Progress Classified Ad.

SEND IN YOUR RED ENVELOPE

THE OLD HOME TOWN BY STANLEY

—BUTTERNUT BREAD—
IS THE SORT OF BREAD
THAT MAKES YOU SAY
"LET'S HAVE ANOTHER SLICE"

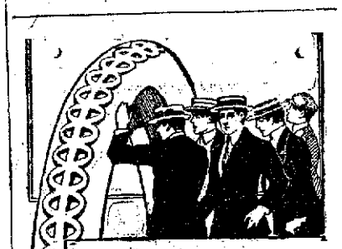

A 30x3½ Fabric Tire $10.90
A 30x3½ Mansfield Cord $16.95
Other Prices Proportionately Low
Dealers Wanted
Cl'f'd Wholesale Paper & No. Co.

SEND IN YOUR RED ENVELOPE

Not an Ice Plant--- But a Real Bank

Some people have an idea that a call at a bank resembles a visit to an ice plant. Not so, these days. Banks are only human after all and visits by any one are welcomed by our officers. Come in any time and discuss your problems with our officers. We assure you that your interviews will be welcomed and anything you have to offer will be given the most cordial consideration.

If you are not a depositor in this bank come just the same and we will be pleased to take up with you your financial matters.

Clearfield National Bank
The Bank of Personal Service

"At Your Service All of the Time"
Assets More Than $2,000,000.00
Clearfield, Pennsylvania

"SPRINGTIME" REHEARSALS TO START SOON

"Springtime," a fantasy of mirth and music, will be given under the auspices of the Junior Women's Club, about June 22nd or 23rd, at the Driggs Theatre here, according to an announcement made today. The production will be staged under the personal direction of a professional producer.

The leading musical and dramatic talent in Clearfield is to appear in the various roles and in the dances and choruses.

"Springtime" is a musical production of merit. The libretto, music, costumes, scenic equipment, etc., are the property of John B. Rogers Producing Company; and the show will be produced by a representative of that concern. The scenic equipment for the production is far more elaborate than that usually supplied for the ordinary amateur affair, and for splendor closely approaches the metropolitan offerings.

The committee is headed by Helen O'Brien. Rehearsals are expected to begin about June 6th.

FOR SKIN TORTURES

Zemo, the Clean, Antiseptic Liquid, Just What You Need

Don't worry about Eczema or other skin troubles. You can have a clear, healthy skin by using Zemo obtained at any drug store for 35c, or extra large bottle at $1.00.

Zemo generally removes Pimples, Blackheads, Blotches, Eczema and Ringworm and makes the skin clear and healthy. Zemo is a clean, penetrating, antiseptic liquid. It is easily applied and costs a mere trifle for each application. It is always dependable.

FREE!

To the man having the largest number of votes this month (June), an Elgin Watch, 19 jewels, 25 year case, worth going after. **It's absolutely a Free Gift,** from me to the man elected to have it. Ten votes with every 25c purchase, 20 votes with every quart of McCarty's Ice Cream. Everything a little cheaper at the

West Side Tobacco & Candy Store
W. T. WEST, Prop.

GIVE THAT GRADUATE A STATIONERY GIFT

You have probably several gifts to make for the commencement and the paper and envelopes in boxes that we are showing are the best Highland Linen that we could offer. Any one of the graduates will be glad to receive a box or two.

IRWIN'S

THIS IS THE TIME WHEN YOU WANT

Awnings

The sun is getting hotter and hotter with each passing day and you'll want awnings as soon as you can get them up. They will make your house and porch a lot cooler and you can enjoy your porch as you thought you could when you planned such a wide roomy porch.

I have plenty of patterns and the workmanship I am putting on the awnings that I am putting out has won a lot of praise

Raymond Swales
Sixth Street, East End

WE HELP YOU TO PLAN YOUR EVERYDAY MEALS

Planning meals gets to be monotonous if you've just the same things to plan with day after day but when you have such a green goods service as we offer you it simplifies matters very much.

You will find that we are always showing the latest products from the South and that they are coming through in as fine a shape as they possibly can. We have connections with some of the largest produce markets in the country and they keep us posted on the markets all the time—they know when things first appear and many times in advance of their appearance.

Drop into the store often and you'll always find something that will be good and fresh.

Thorn Bros.

DRINK MORE SAFE MILK

And there's only one SAFE milk—that's pasteurized milk. The process through which the milk is put makes it as germ-free as any milk can possibly be and the nutriment is retained.

The baby will thrive on it, the growing girl or boy will get stronger, the grown-up will take on more health, and the person along in years will find it a food worth considering,—but be sure that it's pasteurized.

Clearfield Dairy Co.

NewspaperARCHIVE®

ODDS AND ENDS AND THINGS

By J. D. C.

Trout fishermen who have been whipping the streams in this section of Clearfield county are a unit in the belief that the State Fish Commission will have to adopt strenuous measures by next season, at least, if trout fishing is to remain upon the list of sports to be enjoyed in the mountains of Pennsylvania. But very little stocking of our streams has been indulged in the past few years, while the army of fishermen has been on the increase yearly. A "dunderheaded" legislature removed the size limit for trout three years ago and this dropping of the bars for two years worked havoc with the trout. Feeder or nursery streams were invaded and fished out, every trout big enough to bite being hauled out and carried off by greedyfisher men. That law was changed by the last legislature and the 6-inch size limit was again restored, but the damage was done, and the streams have since shown the destruction wrought.

This year the new fisherman's license law went into effect and the honest, sport-loving fishermen took out his license and contributed his dollar to the fund designed for the propagation of trout and protection of the trout streams. But many other "sleuthers" have failed to come across. Next year it is hoped and expected a license tag, similar to the hunter's license tag will be designed and all fishermen be required to wear same prominently displayed when on the streams. Then, too, the age limit should be reduced from 21 to 16 years. There are as many boys under 21 fishing as there are fishermen over that age, and these youths not only get as many trout but would be just as willing to pay their dollar into the fish propagation fund as are their elders, and it must be so if we are going to be able to raise fish enough to properly and scientifically restock our streams.

More wardens are needed on the streams to properly look after the "fish hogs" who infest the runs and pay no attention to law, decency or any thing else. There are more of these breeds than one imagines at that. Also more repressive measures should be taken against the natural enemies of the trout. The water snake is very destructive and experienced fishermen say destroy more fish each summer than does any other single agency. A water snake, when the water is low, will descend into a hole in a run and in a few minutes time capture and destroy every trout in it.

These are but a few of the obstacles to trout culture up our way and are all comparatively easy of remedy.

Another vital thing that should be done is a shortening of the season, to say, three months. Ninety days ought to be enough for any fisherman and it is entirely too many for our present supply of trout and trout fishermen. The season at present opens on April 15th and lasts until August 1st. The last month should be knocked off entirely as ordinarily the water is too shallow and fall easy prey to low during July, and every agency, including man, given to preying upon the fast disappearing trout, appears to be taking advantage of that condition. The trout at this time huddle into the deepest pools, which are all their enemies.

Brother Trout Fishermen, if you have not already done so, give the above points some thought and consideration and let us have your views for presentation to the State Fisheries Department by the time the coming legislature meets. At that time effort will be made to have some of these suggestions embodied in the fish laws, let us have your ideas for the guidance of our lawmakers; we will undertake the task of getting them the proper place before new fish laws are enacted.

NEED BUILDING UP?

If You have Coughs or Colds at this time take this Advice

Pittsburgh, Pa.—"I have taken a great deal of Dr. Pierce's Golden Medical Discovery and consider it a very essential family medicine. I find it very beneficial as a tonic and blood purifier, and sometime ago I suffered with liver trouble, my system seemed entirely out of order, so I took the 'Golden Medical Discovery' and it drove all the impurities out of my system and built me up in a perfect condition. I also find the 'Discovery' excellent to take in cases of deep-seated coughs or colds."—Albert Jennewine, 404 Hemlock St.

As soon as you start to take this "Discovery" you begin to feel its bracing, appetizing effect. Buy of your neighborhood drug store in tablets and liquid.

SEE

The 8th

Grade

PLAY

TO-NIGHT

The KITCHEN CABINET

(© 1921, Western Newspaper Union.)

Look to your health, and if you have it, praise God and value it next to a good conscience, for health is the second blessing that mortals are capable of—a blessing that money cannot buy. —Izaak Walton.

HOT WEATHER DISHES.

During the hot weather when all work seems a burden and play so inviting, is the time to rest on a shady porch or pack a basket for a day by the lake or river, if the ocean is too far away.

The housewife who plans to do much of the everyday things out of doors will not miss so much the pleasures of out of doors. Even a shady back door step may be comfortable to shell peas, pare potatoes, stem berries and even prepare desserts. Being out of doors makes the work mostly play.

The desserts which may be prepared the night before or in the early morning will be ready, with no hurry at the time they are needed.

If the family enjoys pie—and what family does not—the pastry may be prepared enough for two pies and a lemon or custard crust at one time. Take a cupful of lard, a half cupful of boiling water and a teaspoonful of salt, stir until dissolved, then add three cupfuls of sifted flour. When well mixed put into the ice chest to chill. This may be done in a very few minutes at night and the pastry will be ready in the morning. Line the pie tins, fitting the crust into them, as this kind of pastry seems to shrink more than the ordinary kind. Pastry made this way is usually repeated again and again, for it is always uniform and very tender and flaky.

Line a pie plate with a deep-fluted crust and fill with a pint of milk, a third of a cupful or less of sugar, three well-beaten eggs, a half teaspoonful of nutmeg and put the pie into a hot oven at first to bake the crust quickly on the bottom, then reduce the heat and cook slower until the custard is set; you will have a good custard pie. Don't forget a pinch of salt, which is usually needed in all pies.

The various jellies and gelatins are good for hot weather and they have the advantage of keeping well for a day or two.

Nellie Maxwell

Home of the Kashmir Shawl

Though the soil of Ladakh, in, included in the state of Kashmir is sterile and the climate severe the country is a great source of supply of the wool used in the manufacture of Kashmir shawls.

Musical Sounds Attract Fish.

Experiments have shown that fish are strongly attracted by musical sounds.

Two Facts.

While it is true that the love we give to others makes us happy, there is no denying the fact that the love we receive gives us a good deal of satisfaction.

Thinking Not Necessary.

The average wife doesn't have to think very hard when she is telling her husband what she thinks of him.—Cincinnati Inquirer.

Evidently Is Dangerous.

Whooping cough, which destroys annually 10,000 persons and renders 100,000 ill, frequently is not listed as an infectious disease.

Try a Progress Classified Ad.

Optimistic Thought.

Nothing is illustrious that is not also attended by labor.

Shows Lack of Liberality

Don't believe that neighbor a "traitor" whose opinion on matters of public policy differs from yours.

Use for Tomato Seeds.

Oil is obtained from tomato seeds, from which soap is made.

NEURALGIA or headache—rub the forehead—melt and inhale the vapors

VICKS VAPORUB

Over 17 Million Jars Used Yearly

ICE CREAM AT ITS BEST

IN KEYSTONE ICE CREAM

There's no better ice cream comes out of a freezer and the way we make it makes it a lot better. The carbonating process improves the original good taste and it's a taste you'll like.

KEYSTONE ICE CREAM CO.

Clearfield High School

COMMENCEMENT WEEK

Class Day Exercises

Tuesday, June 6th, 1922, 8 P. M.

THE CLASS CHRONICLES
THE CLASS POEM
MANTLE ORATION
RESPONSE—JR. PRES.
THE CLASS REVELATIONS
THE CLASS SONG

Admission ..... (Tax Exempt) ..... 20 Cents

"Gold! Gold!"

Back in the 40's it took months for the thrilling news of California's gold strike to cross the continent. Today, a few hours after so important a discovery, the entire story would be known to newspaper readers throughout the country.

In the early days, news spread by word of mouth. Today, the telegraph and telephone speed the message into the newspaper office, it is rushed into type, the paper is printed and shortly the news becomes public property.

There are two kinds of news in the paper. One consists of the affairs of other people; their sayings, doings and what they're going to do; things that have happened, may happen and didn't happen.

The other kind of news is about **your affairs.** That's the part you'll find in the **advertisements.** There's a lot of valuable news there about things you want or will want; things that have to do with your own personal comfort, convenience and every-day efficiency.

Every advertisement carries a personal message to some one. Many advertisements carry messages of vital interest or value to you.

That's why you can't afford to miss the advrtisements.

READ THEM. THE ADVERTISEMENTS ARE DECIDEDLY VALUABLE TO YOU.

WHO STUMBLES MOST DANCES BEST

Acker

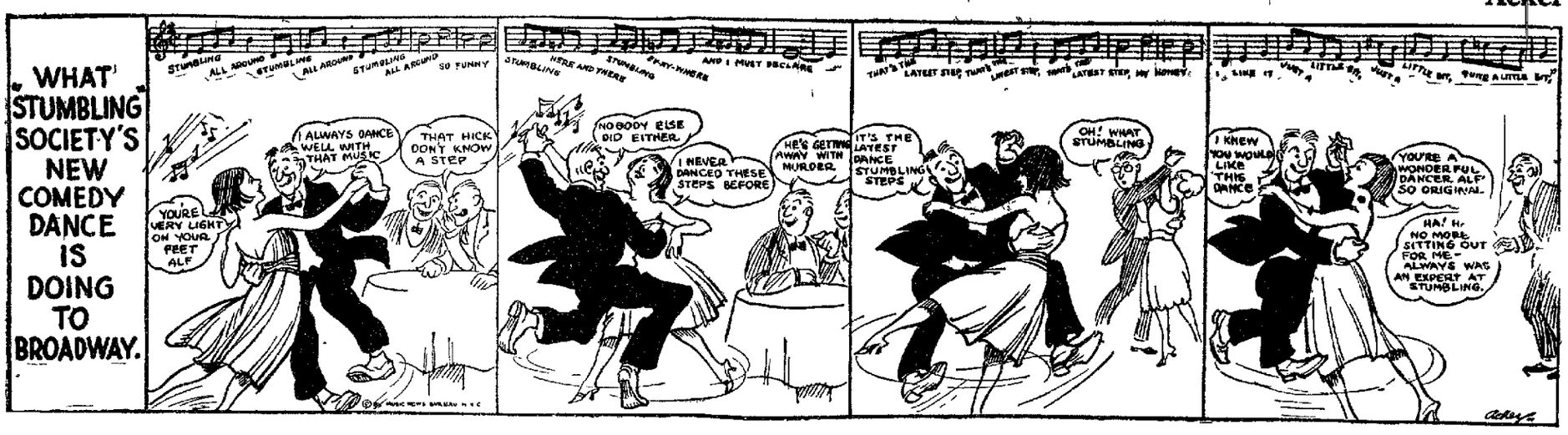

NewspaperARCHIVE®
NewspaperARCHIVE®

THE CLEARFIELD PROGRESS

Published every day except Sunday by the Progressive Publishing Company, Progress Building, Clearfield, Pennsylvania.

G. ALBERT STEWART, Managing Editor
J D. CONNELLY, City Editor R S NIGHTINGALE, Adv. Mgr
A. M. BRAUND, Foreman

OFFICERS
R. H. SOMMERVILLE, President G. A. STEWART, Sec. and Treas.
H & C. Telephone No. 176. Bell Phone No. 47.

TERMS OF SUBSCRIPTION BY MAIL
One Year..... $4.00 Three Months $1 50
Six Months .....$3.00 One Month ..... $ .50

By Carrier 12 cents per Week Payable to Carrier.

Entered in Post Office at Clearfield, Pa., as second class mail matter

Some Clearfield County property owners appear to object to Clearfield County being hauled out of the mud by the improved road route and are only going to allow it to be done cheaply or reasonably when compelled to do so by the court's mandate, and pennyroyal or otherwise barren lands, where it would hurry one to even raise an umbrella, have jumped in price one thousand per cent from the time an improved road is surveyed through such aforesaid or even a little better grade land.

The County of Clearfield is responsible for all damages incident to change of grade or relocation of state or county roads, and as the road between Curwensville, Grampian and the Ream's Watering Trough traverses an entirely new route for a major portion of the distance, the County Commissioners are finding some mighty valuable real estate along the right of way, and this find should result in much healthier valuations for taxing purposes hereafter.

As an illustration, representatives of the county went over the line the other day in order to feel out the property owners through whose land the new state road passes on the matter of damages. Every fellow was feeling mighty blue about something or other, judging by the results.

One fellow who recently offered his entire holdings, improvements and all, for $4,000, now only wants $3,000 for right-of-way through his woods for the road. A second fellow asks $2,000, another $600, while another one demonstrated that he was no piker by placing the damage to his farm at $18,000. Further along the route a property owner who recently paid $150 for a piece of ground through which the road passes, now asks $125 for right-of-way for the road across one corner, and so she goes.

In each and everyone of these cases, the building of the road through the properties touched is a decided advantage and instead of receiving damages the property owner ought to be assessed his pro rate share of the added value to his property by the passing of the road through his farm.

In every case of such unreasonable demand viewers will be appointed by the court to assess the proper modicum of damages, if any, and that's what will be paid. Meanwhile, the Commissioners ought to be well fortified for an increase in tax values along that particular route.

The rise of all Liberty Bond issues to par or higher several days ago is highly important, as proof that the country, economically speaking, is rapidly nearing that state of industrial and business normalcy for which everyone has been hoping. As beacons on the shores of the financial seas these securities are safe guides. The general improvement in business that has taken place is indicated by their steady rise in the market from the considerable discount at which they were traded in only several months ago The history of former government bond issues is sound basis for the belief that all of these securities will ere long be selling at substantial premiums. All of which means that the purchasing power of the dollar is becoming greater than for several years past

It was said in the darker days that the war bonds were absolutely safe investments, as to principal and interest both Truth never was more absolute. Current quotations speak convincingly. Every coupon has been cashed when due. There will be 100 cents paid by the treasury for every dollar's worth of bonds at their maturity. But in the interval between issue and redemption these bonds, like every other salable thing, take their chance with the market that is made according to the laws of supply and demand.

Those who felt compelled to sell Liberties in an unfavorable setson, unfavorable because "everybody else" also wanted to sell and the dollar was exchangeable for less of consumable goods than it is normally, lose money on them. Those who keep their bonds may make a profit with the reversal of conditions. But all are certain to come out "whole" if they retain their trust.

HOW MANY MILES WEAR
Do You Get From Your Tires!

Do you keep account of your tire mileage, or are you one of the thousands of motorists who has become so disgusted with the average tire that you trust to luck for service? If you are one of these, we want you to test the Simplex tire It will put an end to your tire troubles We insist that every Simplex tire gives the auto owner 10,000 miles of wear, and we guarantee it for 10,000 miles against stone bruises, rim cuts and blowouts Don't guess any longer when you buy tires Be positive and buy the Simplex! They're dependable merchandise, backed by a dependable manufacturer, who believes in building his business by giving the motorist more quality for his money than he would get elsewhere. You're passing up a good thing, if you fit your car with any but Simplex tires this summer.

For Sale By
H. W. BUMBARGER
810 Linden Street or Opposite Court House every afternoon and evening

Guaranteed 10,000 Miles Against Rim Cuts Stone Bruises Blowouts

BUILT FOR ROUGH ROADS

SIMPLEX TIRES

THE MODERN SINBAD AND THE OLD MAN OF THE SEA!

Arouse Enthusiasm.
Every community should form a co-operative dairy test association, and make a start for more enthusiasm and success

Well Named.
A man whose heart can be reached through his stomach may properly be named a hearty eater.

Hello, America!

One of the 13 baby elephants swung into port with block and tackle at New York. Jurgen Johannsen spent 13 years catching them

Flood Refugees and a Faithful Dog

Three human refugees and a dog driven from Poydras, La., by a break in the Mississippi river levee The dog swam a mile at night to join the children

THE TRUCK IS PARAMOUNT HERE

The truck, not much for looks but a money-maker if given half a chance, is the thing that gets our attention first, last and all the time here We are giving trucks our exclusive attention and you'll find that the truck that is being serviced here is the truck that is going along every day and earning a dollar or more for the owner.

The folks who are letting us service their trucks are loud in their praises of the way in which we do our work.

TRUCK REPAIR SHOP
Rear 219 Cherry Street Clearfield, Pa.

Now $3185

buys the Marmon, formerly $5000—a finer Marmon than ever—dependable—economical—distinctive—a wonderful performer America's favorite fine car—can you be content now with a lesser car?

MARMON
The Foremost Fine Car

CLEARFIELD AUTO SUPPLY CO.
16-18 South Third Street, Clearfield, Pa.

NORDYKE & MARMON COMPANY
Established 1851 INDIANAPOLIS

DRAWING EXHIBITION

The Junior High School wil lbe glad to have visitors tomorrow and Wednesday until noon to its drawing department The seventh and eighth grades have some wonderful drawings on display Miss Moore, the drawing teacher gives all a cordial invitation to attend

THE EIGHTH GRADE PLAY TO-NIGHT

Don't miss it! Renew your youth with the youngsters Hear some good singing See some clever acting, pretty dances, nifty costumes

TODAY'S STOCKS

New York, N. Y., June 5— American Sumatra Tobacco, 42 1-8; Baldwin Loco, 115 33-8; Baltimore & Ohio, 50 1-4. Bethlehem B, 77 7-8;; Central Leather, 41, Crucible Steel, 74 7-8, General Motors, 14 3-4; Great Northern Ry, 7 71-8; Middle States Oil 15 1-2; Midvale Steel, 37 1-2; Pennsylvania 42 1-4; Sinclair Oil, 38 1-2; Texas Co., 499 1-2; U. S. Steel 102; U S Steel Preferred, 119 1-2; Willys Overland 8 7-8; Call Money 4.

LIBERTY BONDS CLOSING

Liberty 3 1-2's $99 68 Liberty 2nd 4 1 4's $99 94, Liberty 3rd 4 1-4's, $99 94; Victory 4 3-4's $100 50

Will Generally Be on Top.
The man whose wishbone is where his backbone should be has not learned how to negotiate trouble The only failure is to confess failure

No one kind of belting will answer every purpose. A high grade rubber belt comes nearer to it than any other. And so we stock a full line of rubber belting in several plies. To take care of the more difficult drives we have also a complete stock of leather belting. And now to supply the demand for something less expensive than either of the above, we have added a line of canvas belts.

Quality—Service—Price
Take your choice.
CLEARFIELD MACHINE SHOPS

WE ARE

Offering big values in enamelware. Look at our window display of various articles that are worth regularly 50c to 60c,

Special Price 39c

RENFREW DEVONSHIRE CLOTH

The family favorite fabric for kids' wash dresses, Misses's and Children's Dresses, yarn dyed, defies wear and tub Outwears Galatea Suitable for boys' wash suits, rompers and creepers. We recommend and sell it.

Large assortment of paterns, 32 inches wide.

Price 40c Yard

WHITE OXFORDS

A good assortment of White Oxfords.

Price $3.50 to $7.00

White Kid Oxfords **$9.75**

Sport Oxfords, white and black, military and low heels.

Price $4.00 and $4.50

Two beauties in Strap made by master shoe makers @ . **$9.50**

Ross & Woods

Ward's Father

Refusal of George S. Ward, father of Walter S. Ward, to pay blackmail was followed by the slaying of Clarence Peters by the younger Ward at New Rochelle, N. Y.

Joy That Endures.
There is no greater joy than to be minded to make others happy and then to be reminded that you have done it.

Try a Progress Classified Ad.

PENNSYLVANIA SYSTEM

10-Day Excursion
WASHINGTON
The Nation's Capital
Friday, June 9
Round Trip **$11.55** Round Trip
From Clearfield
For detailed information as to trains or fares for parlor or sleeping cars, consult agents or address N. S. Longaker, Division Passenger Agent, Room 300 Telegraph Building, Harrisburg, Pa.

Pennsylvania System
The Route of the Broadway Limited

BREEZE

The official publication of the **Clearfield High School** is now on sale at

Stewart Drug Co.
Irwin Drug Co.

HASN'T YOUR WIFE SUGGESTED THAT YOU HAVE THE CAR GONE OVER THIS SPRING ?

Give her a surprise by driving home some evening with the machine done up in a pleasing new color combination.

Step in and let us give you an idea and estimate on attractive and durable refinishing.

Guelich Emery Co., Inc.
Sixth and Spruce Streets
Bell 150 H. & C. 232

Hupmobile

Fine engineering, special processes and and special materials make the Hupmobile a DIFFERENT kind of motor car.

PENN MOTOR SALES CO.
CLEARFIELD, PA.

Hupmobile

NewspaperARCHIVE®
NewspaperARCHIVE®

: News of : Our Neighbors

WINBURNE

Born to Mr. and Mrs. John Vangor at the home of Mrs. Vang r's mother Mrs. John Wynne, May 2?, a daughter. This is their first child and will be named Marie.

Miss Huling and niece Miss Mudge have returned from an extended visit among relatives in Lock Haven, Williamsport and St. Benedict.

Mr. and Mrs. Thomas Simcox, Jr., of Maple Run spent Decoration Day at their old home here.

Mrs. Thorpe and daughter Elizabeth and son Walter are enjoying a week's vacation at Beechwoods.

Mrs. Alec Park and three interesting children of Detroit arrived here Tuesday evening and will remain for the summer at the home of her mother Mrs. James Kephart.

Much sympathy is being extended to Mr. and Mrs. Robert Youngdahl on the sad loss of their darling baby daughter, who passed away Friday morning, aged five days. Interment was made in the Presbyterian Cemetery.

Leroy Maines, who has been seriously ill with pneumonia is reported slightly improved at this time.

Eight of the High School graduates accompanied by Professor Parmer started by automobile early Thursday morning to make a tour of part of their home state. The expect to take in Harrisburg, Gettysburg and to visit a number of college towns and places of interest on the way It has become an annual custom for the graduates to make such a trip and they invariably report a very happy, as well as instructive week.

Mrs. Gust Carlson, accon panied by her daughter, Miss Esther and four youngest children spent the week including Decoration Day at Glen Richey.

Andrew Sodergren of Bellefonte was among those who came home for the holiday.

A happy crowd left this morning, occupying three cars, driven by Alex Gray, Lewis Chase and G. V. Hall and headed for Niagara. After touring that beautiful district, they will continue through New York State to Elmira where they will visit relatives

D. L. Sommerville, New York Central Superintendent, of Rochester, accompanied by his daughter, Miss Martha, motored to Winburne and are guests of the Misses Sommerville.

The daily vacation Bible School will open Monday, June 12th in the school building. Children from four years old will be accepted.

Children's Day will be observed in the Presbyterian Church Sunday June 18th with exercises at 10:30 A. M.

But One Kind of Morality.

There can be only one kind of morality—that which is good in public as well as in private; a morality which is as binding upon nations as upon individuals.

Two to Be Combined.

The art of being successful is to possess the paradox of being both daring and prudent.

ORIENTAL INCENSE

We have just unpacked the summer stocks of these delightful incenses and they are now ready for you. They are fine for keeping flies out of the home, destroying cooking odors and the like.

We have the incense and the burners and you'll find that they are just the delightful things for little gifts or you'll like them in your own home.

There are several odors, including Oriental Temple incense, Wisteria and Pine Balsam.

Kurtz Stationery Store

REEDSVILLE KIDDIES HAVE A GREAT TIME

Nearly a hundred children attended the party given for them by the Community Service Neighborhood Committee at Reedsville Saturday evening. Owing to the fact that the playground was wet the party was held in the Hose House, but it overflowed to the lot in front where the older boys played their games ,while the others were having a good time upstairs. It was the noisiest and jolliest crowd the Hose House had seen since it was opened as a neighborhood center. Lemonade and home made cookies were served by a number of the mothers who were present. The committee in charge of the successful party was composed of Mrs. John Bain, Mrs. Freyd Bloom, Mrs. Samuel Warn , Mrs. F. B. Reed, Mrs. P. B. Reed, Mrs. Lester Smeal, Mrs. S. S. Curry, Mrs. Walter Souders and Mrs. Robert Lynn. The games were conducted bw a number of the Volunteer play leaders, trained in the recent Community Service Institute.

THIS WEEK'S BASEBALL SCHEDULE

The following schedule of games in the Community Service Sunday School Base Ball League has been arranged for the coming week.

Senior League. Tuesday, June 6 at 5:30 P. M. West Side M. E. Brotherhood team vs. Lutherans; Thursday, June 8th, 5 P. M. West Side M. E. Brotherhood team vs. Presbyterians; Friday, June 9th, 5:30 P. M., West Side M. E. C. I. C. vs Lutherans.

Intermediate League. Tuesday June 6th, 5:30 P. M., West Side Methodists vs. Lutherans; Thursday, June 8th, 5 P. M. Trinity M. E. vs. Presbyterians; Saturday, June 10th. 5 P. M., West Side Methodists vs. St. Francis.

Junior League. Tuesday. June 6th, 4 P. M. West Side M. E. vs. St. Francis; Thursday, June 8th, 4 P. M. Trinity M. E. vs. Baptists; Saturday, June 10th. 10 A. M. Presbyterians vs. Trinity M. E.

Daily Thought.

Courage, cheerfulness and charity; the man who knows the meaning of these words can learn to spell self-control.—Henry Van Dyke.

Avoiding Competition.

Competition in farm products holds prices down. One way to dodge competition is not to follow the crowd.

Romance Binding Balkan Nations

Still another link in the chain binding Balkan nations into an entente will be forged by the marriage this month of King Alexander of Jugo-slavia and Princess Marie of Rumania.

Play Suits for Kiddies

For play wear this summer: Frock of print, English dimity, gingham, chambray, cretonne or black satine for the girls; straight, short overalls of chambray or khaki cloth for the boys.

WITHOUT an equal as a year-round family car—and priced to-day at a new low level. Only during four months of 1916 has the Franklin Sedan ever sold for less.

Comfortable in a new way—handled without strain — inexpensive to operate — no radiator troubles. Light, flexible, air-cooled.

Broad of outlook—roomy and convenient in seating arrangement—a better road car than most open models.

42½% of Franklin's total output last year—a bigger percentage than any other enclosed car on the market. In every way the finest Franklin ever turned out.

FRANKLIN SEDAN

At the New Price $2850

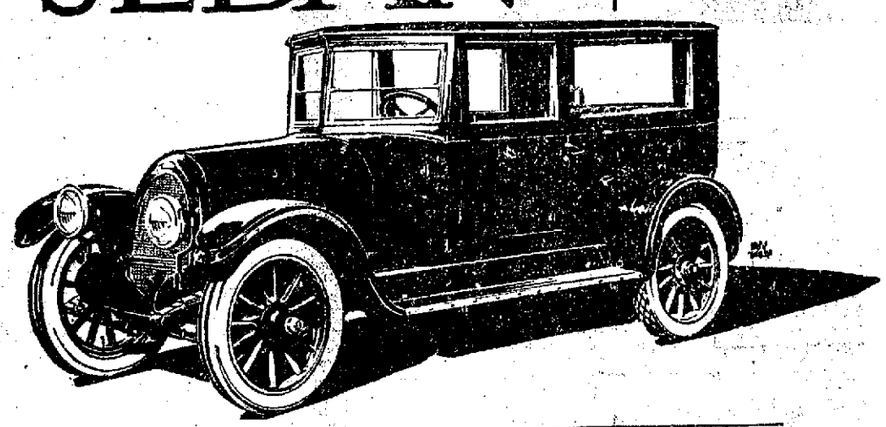

Touring Car $1950 | Touring Limousine $3150 | Runabout $1900
Demi-Coupé $2100 | Coupé $2750 | Demi-Sedan $2250 | Brougham $2750
(All prices f. o. b. Syracuse)

MARKET STREET AUTO SALES COMPANY, INC.
2 Market Street CLEARFIELD, PA.

Altoona—Franklin Dale Motor Co.
Bellefonte—W. E. Wion.
Ridgway—United Motor Sales Corp.
Warren—Robison-Carson-Jenkins Co.
Clarion—M. A. Mahey.
Titusville—Hugh N. Carson.
Oil City—G. L. Pressey.
Franklin—W. L. Fry & Co.
Johnstown—George W. & Harold R. Swank.
Harrisburg—Franklin Sales & Service Co.
Williamsport—Franklin Motor Car Co.
Bradford—Ideal Garage.
DuBois—Keefer Auto Service Co.

BROWN'S | 6 STORES | BROWN'S | 6 STORES | BROWN'S

WE'VE GONE THE LIMIT

In Producing This Smart Line Of Women's White Low Shoes

Oxford and Strap Pumps with all varieties of heels—a part of 10,000 pairs made for the **Brown's Chain** by one of the best manufacturers in the country.

AND ALWAYS AT BROWN'S SENSIBLE PRICES

$1.98 $2.48 $2.98

$3.95 and $4.95

Brown's Boot Shops

DuBois Indiana | CLEARFIELD, PA. | Punxsutawney Braddock

Read the Progress.

GIFTS FOR THE JUNE BRIDE

The June bride will soon be with us and you'll be receiving announcements and invitations all month.

And of course each one of these means some little remembrance which you will want to give the bride so that she will remember you as she goes down through the years.

We have a splendid array of things that will bring joy to the heart of any bride—things that will be useful as well as ornamental, things that she can cherish as long as she lives and things that will always bring back the kindest thoughts of you whenever she looks at them.

Drop in as soon as you get that invitation. You will surely find something that will be in keeping with your ideas.

W. W. O'Brien

PRESCRIPTIONS

The proper filling of your doctor's prescription means the quicker bringing of ease from pain and disease. You want that prescription filled to the MOST EXACTING DETAIL and we want you to realize that, in giving prescriptions the infinite care that we do, we are carrying out an ideal on which this store was founded.

C. R. BLOOM
DRUGGIST
South Second Street
H. & C. 271-J. Bell 82-R

Progress Job Work Satifies.

SAM PUCCI
Contractor
STONE MASON
Cement work of all kinds and cement block work.
816 Daisy Street
Clearfield, Pa.

CAR ALL MUDDY AFTER YOUR SUNDAY DRIVE?

Then, bring it here or have us call for it so that we can give it a thorough cleaning and polishing. We will wash and clean your car and polish it until it shines and you'll be proud of it.

If It Needs Repairs, We Can Make Them

We have a crew of expert mechanics who will make repairs for you at the lowest possible cost and who will do the job in a workmanlike manner.

COMMERCIAL GARAGE
L. W. POLLACK, Prop.

YOU'LL LIKE THESE POINTS ABOUT OUR SHIRT AND COLLAR SERVICE

—a neater fit about the neck and shoulders.

—a smarter looking cuff.

—collars that allow the tie to slide easily.

You'll find it to your advantage to send your shirts and collars to a professional laundry like ours—it will assure you a better front with which to face the business world.

Put it up to us to prove this. Phone, and we will have our representative call for your next bundle.

Clearfield Laundry

Phone H. & C. 60

It Pays to Advertise In The PROGRESS

NEWSPAPER ARCHIVE®

MARY MARIE

By Eleanor H. Porter

Illustrations by R. H. Livingstone

Copyright by Eleanor H. Porter

I told him how I was afraid it was going to be just like Dr. Jekyll and Mr. Hyde. (I forgot to say I've read it now. I found it in Father's library.) Of course not just like it, only one of me was going to be bad, and one good, I was afraid, if I didn't look out. I told him how Marie always wanted to kick up rugs, and move the chairs out of their sockets in the carpet, and leave books around handy, and such things. And so today it seemed as if I'd just got to have a vacation from Mary's hot gingham dresses and clumsy shoes. And I told him how lonesome I was without anybody, not anybody; and I told about Charlie Smith and Paul Mayhew and Mr. Claude Livingstone, and how Aunt Jane wouldn't let me have them, either, even if I was standing where the brook and river meet.

Father gave another funny little grunt here, and got up suddenly and walked over to the window. I thought at first he was angry, but he wasn't. He was even more gentle when he came back and sat down again, and he seemed interested, very much interested in everything I told him. But I stopped just in time from saying again how I wished I could go back to Boston; but I'm not sure but he knew I was going to say it.

But he was very nice and kind and told me not to worry about the music—that he didn't mind it at all. He'd been in several times and heard it. And I thought almost, by the way he spoke, that he'd come in on purpose to hear it; but I guess that was a mistake. He just put it that way so I wouldn't worry over it—about its bothering him, I mean.

He was going to say more, maybe; but I don't know. I had to run. I heard Aunt Jane's voice on the piazza saying good-by to the lady that had brought her home; so, of course, I had to run and hang Marie in the closet and get out Mary from the corner before she saw me. And I did.

By dinner-time I had on the gingham dress and the hot clumsy shoes again; and I had washed my face in cold water so I had got most of the tear spots off. I didn't want Aunt Jane to see them and ask questions, of course. And I guess she didn't. Anyway, she didn't say anything.

Father didn't say anything, either, but he acted queer. Aunt Jane tried to tell him something about the missionary meeting and the heathen, and a great famine that was raging. At first he didn't say anything; then he said, oh, yes, to be sure, how very interesting, and he was glad, very glad. And Aunt Jane was so disgusted, and accused him of being even more absent-minded than usual, which was entirely unnecessary, she said.

But even that didn't move Father a mite. He just said, yes, yes, very likely; and went on scowling to himself and stirring his coffee after he'd drank it all up—I mean, stirring where it had been in the cup.

I didn't know but after supper he'd speak to me and ask me to come to the library. I hoped he would. There were lots more things I'd like to have said to him. But he didn't. He never said a word. He just kept scowling, and got up from the table and went off by himself. But he didn't go out to the observatory, as he most generally does. He went into the library and shut the door.

He was there when the telephone message came at eight o'clock. And what do you think? He'd forgotten he was going to speak before the College Astronomy club that evening! Forgotten his old stars for once. I don't know why. I did think, for a minute, 'twas 'cause of me—what I'd told him. But I knew, of course, right away that it couldn't be that. He'd never forgot his stars for me! Probably he was just reading up about some other stars, or had forgotten how late it was, or something. (Father's always forgetting things.) But, anyway, when Aunt Jane called him he got his hat and hurried off without so much as one word to me, who was standing near, or to Aunt Jane, who was following him all through the hall, and telling him in her most I'm-amazed-at-you voice how shockingly absent-minded he was getting to be.

ONE WEEK LATER.

Father's been awfully queer this whole week through. I can't make him out at all. Sometimes I think he's glad I told him all those things in the parlor that day I dressed up in Marie's things, and sometimes I think he's sorry and wished I hadn't.

The very next morning he came down to breakfast with such a funny look on his face. He said good-morning to me three times, and all through breakfast he kept looking over at me with a kind of scowl that was not cross at all—just puzzled.

After breakfast he didn't go out to the observatory, not even into the library. He fidgeted around the dining room till Aunt Jane went out into the kitchen to give her orders to Susie; then he burst out, all of a sudden:

"Well, Mary, what shall we do today?" Just like that he said it, as if we'd been doing things together every day of our lives.

"D-do?" I asked; and I know I showed how surprised I was by the way I stammered and flushed up.

"Certainly, do," he answered, impatient and scowling. "What shall we do?"

"Why, Father, I—I don't know," I stammered again.

"Come, come, of course you know!" he cried. "You know what you want to do, don't you?"

I shook my head. I was so astonished I couldn't even think. And when you can't think you certainly can't talk.

"Nonsense, Mary," scowled Father. "Of course you know what you want to do! What are you in the habit of doing with your young friends—your Carries and Charlies, and all the rest?"

I guess I just stood and stared and didn't say anything; for after a minute he cried: "Well—well—well? I'm waiting."

"Why, we—we walk—and talk—and play games," I began; but right away he interrupted.

"Good! Very well, then, we'll walk. I'm not Carrie or Charlie, but I believe I can walk and talk—perhaps even play games. Who knows? Come, get your hat."

And I got my hat, and we went.

But what a funny, funny walk that was! He meant to make it a good one, I know he did. And he tried. He tried real hard. But he walked so fast I couldn't half keep up with him; then, when he saw how I was hurrying, he'd slow down, way down,

He Didn't Say Much at First.

and look so worried—till he'd forget and go striding off again, 'way ahead of me.

We went up on the hill through the Benton woods, and it was perfectly lovely up there. He didn't say much at first. Then, all of a sudden, he began to talk, about anything and everything. And I knew, by the way he did it, that he'd just happened to think he'd got to talk.

And how he talked! He asked me was I warmly clad (and here it is August!), and did I have a good breakfast, and how old was I, and did I enjoy my studies—which shows how little he was really thinking what he was saying. He knows school closed ages ago. Wasn't he teaching me himself the last of it, too? All around us were flowers and birds, and oh, so many, many lovely things. But he never said a word about them. He just talked—because he'd got to talk. I knew it, and it made me laugh inside, though all the while it made me sort of want to cry, too. Funny, wasn't it?

After a time he didn't talk any more, but just walked on and on; and by and by we came home.

Of course, it wasn't awfully jolly—that walk wasn't; and I guess Father didn't think it was either. Anyhow, he hasn't asked me to go again this week, and he looked tired and worried and sort of discouraged when he got back from that one.

But he's asked me to do other things. The next day after the walk he asked me to play to him. Yes, he asked me to; and he went into the parlor and sat down on one of the chairs and listened while I played three pieces. Of course, I didn't play loud ones, nor very fast ones, and I was so scared I'm afraid I didn't play them very well. But he was very polite and said, "Thank you, Mary," and, "That was very nice"; then he stood up and said, "Thank you" again and went away into the library, very polite, but stiff, like company.

The next evening he took me out to the observatory to see the stars. That was lovely. Honestly I had a perfectly beautiful time, and I think Father did, too. He wasn't stiff and polite one bit. Oh, I don't mean that he was impolite or rude. It's just that he wasn't stiff as if I was company. And he was so happy with his stars and his telescope, and so glad to show them to me—oh, I had a beautiful time, and I told him so; and he looked real pleased. But Aunt Jane came for me before I'd had half enough, and I had to go to bed.

The next morning I thought he'd be different, somehow, because we'd had such a lovely time together the night before. But he wasn't. He just said, "Good morning, Mary," and began to read his paper. And he read his paper all through breakfast without saying another word to me. Then he got up and went into the library, and I never saw him again all day except at dinner-time and supper-time, and then he didn't talk to me.

But after supper he took me out again to see the stars, and he was just as nice and friendly as could be. Not a bit like a man that's only a father by order of the court. But the next day—!

Well—and that's the way it's been all the week. And that's why I say he's been so queer. One minute he'll be just as nice and folksy as you could ask anybody to be, and the very next he's looking right through you as if he didn't see you at all, and you wonder and wonder what's the matter, and if you've done anything to displease him.

Sometimes he seems almost glad and happy, and then he'll look so sorry and sad!

I just can't understand my father at all.

ANOTHER WEEK LATER.

I'm so excited I don't know what to do. The most wonderful thing has happened. I can't hardly believe it yet myself. Yet it's so. My trunk is all packed, and I'm to go home tomorrow. Tomorrow!

This is the way it happened:

Mother wrote Aunt Jane and asked if I might not be allowed to come home for the opening of school in September. She said she understood quite well that she had no right to ask this, and, of course, if they saw fit, they were entirely within their rights to refuse to allow me to go until the allotted time. But that she could not help asking it for my sake, on account of the benefit to be derived from being there at the opening of the school year.

Of course, I didn't know Mother was going to write this. But she knew all about the school here, and how I came out, and everything. I've always told Mother everything that has happened. Oh, of course, I haven't written "every few minutes," as she asked me to. (That was a joke, anyway, of course.) But I have written every few days, and, as I said before, I told her everything.

Well, when the letter came I took it to Aunt Jane myself; and I was crazy to know what was in it, for I recognized the writing, of course. But Aunt Jane didn't tell me. She opened it, read it, kind of flushed up, and said, "Humph! The idea!" under her breath, and put the letter in her pocket.

Marie wanted to make a scene and insist on knowing what was in her own mother's letter; but Mary contented herself with looking superb and haughty and disdainful, and marching out of the room without giving Aunt Jane the satisfaction of even being asked what was in that letter.

But at the table that noon Aunt Jane read it to Father out loud. So that's how I came to know just what was in it. She started first to hand it over to him to read; but as he put out his hand to take it I guess he saw the handwriting, for he drew back quickly, looking red and queer.

"From Mrs. Anderson to you?" he asked. And when Aunt Jane nodded her head he sat still farther back in his chair and said, with a little wave of his hand, "I never care to read—other people's letters."

(To be continued)

Tom Sims SAYS---

It's a wise man who sends his wife on his vacation.

A swell neighborhood is where you have to wear your shoes to sit on the front porch.

Lots of people would be poor if they didn't owe so much.

Always act surprised when a man says he is married and when a woman says she isn't.

Hoover says the coal situation is loaded with dynamite. Yes, for blowing up prices.

If railway employes strike June 5 lots of people will have to stay out fishing all summer.

You can't accuse John D's. granddaughter of marrying for money.

Summer dresses—some are Turkish towels.

Water wouldn't be cussed so much if more of it would keep out of milk and gasoline.

"Is radio a passing fad?" asks the Digest. It acts more like a contagious disease.

The girl with dreamy eyes is usually wide awake.

A dollar is worth more than it was last year. Try to make the income tax believe this.

With winter clothes put away moths are making the fur fly.

LEGION WORKER IN CONGRESS

Hamilton Fish, Jr., One of Writers of Preamble to Constitution, Seeks Increase in Compensation.

The preamble to the constitution of the American Legion has been called one of the simplest, most effective and beautiful pronouncements in the English language.

Three men wrote it in St. Louis, Mo., in 1919 and it never has been, nor probably never will be, changed. The men were John Green, way of Arizona, Judge Davis of Oregon and Hamilton Fish, Jr., of New York.

Mr. Fish is now in congress helping to put into effect the policies reelited by the preamble he helped write. He has a bill pending to increase the compensation from $20 to $50 for the nurses of blind, legless, armless and totally disabled ex-soldiers. He is an ardent advocate of reclamation of land through irrigation, to encourage ex-service men to take up farming as a vocation.

At Harvard he was captain of the varsity football team. In France he led a company of negro soldiers in the Fifteenth New York Infantry and received the Croix de Guerre for bravery.

Pending.

"Well, want to marry my daughter, I suppose?" snapped the grouchy millionaire as he glowered at the timid youth. Adjusting his glasses he added: "By the way, aren't you one of my daughter's former suitors?"

"N-o-no sir," faltered the cheerless one, "but I expect I soon will be."—American Legion Weekly.

CLASSIFIED ADS FOR EVERYBODY

One Cent Per Word For Each Insertion
Minimum Charge Twenty-Five Cents

WANTED

WANTED—Donor to give blood to patient at the Clearfield Hospital. 6|2 3t ch

WANTED—Housekeeper, middle-aged lady preferred. Have two children. Ages 10 and 12 years. W. I. Smith, Box 16, Hyde, Pa. 6|3 2t pd

WANTED—To rent. A furnished house or furnished rooms for housekeeping. Send particulars to P. O. Box 42, Clearfield. 6|5-7-9 pd

WANTED—Green and burnt brick wheelers. Table and pres offbearers. Permanent employment. UNITED STATES REFRACTORIES CORPORATIONS, Barrett. Fullington Bus leaves bank corner 6:30 A. M. daily. 5|27 tf ch

FOR SALE

FOR SALE—Buick Roadster. New Model. Excellent condition. A bargain Halden-Kelley Coal Company, 209 Market St., Clearfield. Pa. 6|2 tf ch

FOR SALE— Reed Comfy Kab. Inquire E. T. Yeager, 476 8th Street. 6|2 tf ch

FOR SALE—Male Collie dog eight months old. Kind to children. M. T. Morrow, West Decatur, Pa. Bell phone 906R21 6|3 2t pd

FOR SALE—Frame house on Clearfield Street. First floor—reception hall, living room, dining room and kitchen. Second floor—three bedrooms and bath, heat, electric light. Lot 50x100 feet. Price $3000.00.

THIRTY-ONE acre farm three miles from Clearfield. Five room house, barn, poultry house, granary, fruit cellar, good orchard, good water. Six acres of timber. Price $1600.00

C. G. BLOOM
Real Estate and Insurance
215 W. 5th Ave. Bell 141 M
6|2 tf ch

FOR SALE—or rent—Four room house on State Road near Clearfield. Two acres ground. Fruit trees, etc. Apply Walter Welsh, 209 Market St. Clearfield, Pa. 6|3 tf ch

FOR SALE—Maxwell Touring car last year model, practically new, driven 1700 miles, price reasonable. Inquire at Progress. 6|5-2t pd

FOR SALE—Henderson motorcycle and side car. One light weight motorcycle and one Johnson motor wheel two motor equipped bikes and one bike motor. Bargains to quick purchasers. Call or address Box 166, Clearfield or H&C phone 442R. 5|27 tfch

FOR SALE—Model 4, 1922, Overland Roadster, Wire wheels with spare wheel and tire, All good tires. Car run less than five thousand miles. Motometer, cut-out, chains and complete set of tools. A good buy. Reason for selling. Will demonstrate any evening after 4 o'clock. Address "B" care Progress tfp

MICKIE SAYS

FOR RENT

FOR RENT—A three room flat with bath. All other conveniences. Location Market Street. Inquire Pollack's Store. 5|26 tfc

FOR RENT—3 furnished rooms or apartment. Inquire 405 Cherry. 6|2 tf ch

FOR RENT—1 furnished sleeping room. St. Charles Apts., 2nd Floor, rear. 6|24tpd

FOR RENT OR SALE
Typewriters of all makes for rent or sale at all times.
HARRY E. MANN, Dealer in Typewriters, Clearfield, Pa. 5|17 tf ch

FOR RENT—Two furnished sleeping rooms in East End. Rent reasonable. Inquire "Rooms" care Progress. 6|25-2t pd

FOR RENT—Four or five unfurnished rooms. Inquire 307 Williams St. 6|5 4t pd

LOST AND FOUND

LOST—30x3 1-2 tire tube and rim between Clearfield, State House or Rockton Road. Finder notify 312 S. 3rd St. 6|5-1t pd

LOST—Umbrella on street between Gulich Avenue and Allegheny Garage. Finder please return to E. C. Davis at County National Bank. 6|5 1t ch

LOST—Man's grey tweed coat, lost between Clearfield and water dam. Coat pocket contained auto license No. 506,516. Finder please return to the Progress. 6|5 1t pd

ITEMS OF INTEREST

1c per Word for each Insertion
Minimum Charge 25 Cents

DO YOU WANT A GOOD COW
See J. G. Mains, R. D. Woodland, Box 28. Herd of five good milkers to select from. Bell Phone 90x-41. 6|2 4t pd

NOTICE
Dr. C C. Arnold's office, which has been closed for refinishing, will be opened tomorrow, Tuesday morning. 6|5 1t ch

NOTICE
The person who took the fur choker from the coat at Driggs Theatre, Saturday evening is known. Will they kindly return it to the Progress office and avert further trouble. 6|5 2tpd

STRAWBERRY SHORTCAKE FESTIVAL
There will be a strawberry shortcake festival at the Elk Hose Co. Hall 4th Ward, Thursday evening, June 8th
Ice cream and cake extra.
6|5 4tch

RUMMAGE SALE
The Ladies Auxiliary of the Y. M. C. A. solicits clothing, furniture, books, toys dishes, Etc. Anyone having something to contribute please call 100 H&C. 6|5 3t ch

SCHOOL PROPERTY FOR SALE
The School Directors of Graham Township will receive sealed bids for the sale of the Records school property. Bids will be accepted for the school grounds and buildings either separately or together.
A certified check of 50% of each bid to accompany the bid. Checks will be returned to all unsuccessful bidders. Bids will be received until July 3 at 4 P. M.
The Board reserves the right to reject any or all bids.
H. B. SMEAL, PRES.
WILLARD EVANS, SEC

NOTICE— Dr. Cleary's optical office will be closed until Wednesday morning, June 7th. 6|5-t ch

NOTICE—The regular meeting of the Junior Auxiliary of the Clearfield Hospital will be held Wednesday June 7th at the home of Margaret H Smith, corner 2nd and Locusts, 20 receive the new cook book. 6|5-2t ch

Proved Mother Wrong.

Astonished Mother—"Why, Tottie, you never told me you had invited so many children to this party!" Small Hostess—"That's 'cause you said that I could never keep a secret."—Life.

LEGAL

PROPOSALS FOR RE-CONSTRUCTION OF BRIDGE

SEALED PROPOSALS accompanied by a certified check in the amount of One Thousand Dollars ($1000.00) will be received by the Superintendent of Public Grounds and Buildings, at his office in the Capitol Building, Harrisburg, Pa., until twelve o'clock noon Tuesday, June 20th, 1922, for the furnishing of all labor and materials necessary for the reconstruction complete ready for travel, of the superstructure complete and repairs to the abutments and piers, and the necessary work in connection with the approaches, of a bridge over the West Branch of the Susquehanna River, known as the Deer Creek Bridge, located near Frenchville Station on the Keating branch of the New York Central R. R. in Girard and Graham Townships, Clearfield County, Penna., as indicated fully in the plans and specifications prepared by F. M. Sawyer, Swarthmore, Penna., Engineer for the Board of Commissioners of Public Grounds and Buildings.

Plans, specifications and bidding blanks will be furnished prospective bidders by applying to the Superintendent of Public Grounds and Buildings, Capitol Building, Harrisburg, Pa., by depositing Ten Dollars ($10.00), which will be refunded upon receipt of the plans and specifications in good order.

The words: "Proposal: Deer Creek Bridge" must be plainly marked on the outside cover of all proposals.

The Board of Commissioners of Public Grounds and Buildings reserve the right to reject any and all bids.

By order of the Board of Commissioners of Public Grounds and Buildings of the Commonwealth of Pennsylvania.

T. W. TEMPLETON
Superintendent

SAMUEL BRAMBO
Secretary.
HOLD

CAUTION NOTICE

Whereas, my wife, Gertrude Hess Ruffner, having left my bed and board without just cause or provocation, all persons are hereby cautioned against harboring or trusting her on my account, as I will pay no bills of her contracting unless compelled to do so according to law.
CARL RUFFNER
Clearfield, Pa., May 29, 1922.
5|29-6|5-12-ch

ADMINISTRATOR'S NOTICE

In re-the estate of Augustine Tarent late of Morris Township, Clearfield County, Penna., deceased.

Letters of Administration having been granted to the undersigned, all persons owing said estate are asked to make settlement without delay, all persons having claims against said estate should present same, duly authenticated.

JULES LERMINIAUX Adm.
A. H. WOODWARD Atty.
Hawk Run Pa
5|22-29 6|5-12-19-26 ch

NOTICE

Notice is hereby given that a meeting of the members of the Clearfield-Curwensville Country Club will be held at the Dimeling Hotel on June 30, 1922, at 7:30 p. m. for the purpose of increasing the indebtedness of the corporation from $3500 to $15,000 and transacting such other business as shall properly come before said meeting.

B. L. WALLACE,
Secretary
BOULTON & FORSYTH,
Attorneys
5|1-8-15-22-29 6|512-19-26 ch

COMMISSIONER'S NOTICE

In the Court of Common Pleas of Clearfield County, Pa.

Josephine Frimot, vs. Eugene Frimot. No. 76, May Term, 1922.

To Eugene Frimot, above named respondent:

You are hereby notified that the undersigned Commissioner, appointed by the Court to take the testimony in the above matter, will meet for the purpose of his appointment at the law office of Chase & Chase, in the Keystone Building, Clearfield, Pa., on Saturday, June 24, 1922, at 10 o'clock A. M. when and where all parties interested may attend and be fully heard.

J. MITCHELL CHASE
Commissioner
6|5-12-19 ch

Half of the money for the erection of the community memorial building to be erected by the American Legion post at Sturgis, S. D., has been pledged by its members from state bonuses.

* * *

Must regimental honors galore and major general ruffles, Hanford MacNider, national commander of the American Legion, was received by his old regiment, the Ninth Infantry, stationed at Houston, Tex. A loving cup was given him by the men.

McCarty's

Do you know there is no Ice Cream just quite so good as McCarty's? For it is made of the finest materials and coupled with thirty years of experience. Besides it has that fine, sweet, creamy taste.

McCarty's

"The House of Quality"

BRINGING UP FATHER By McMANUS

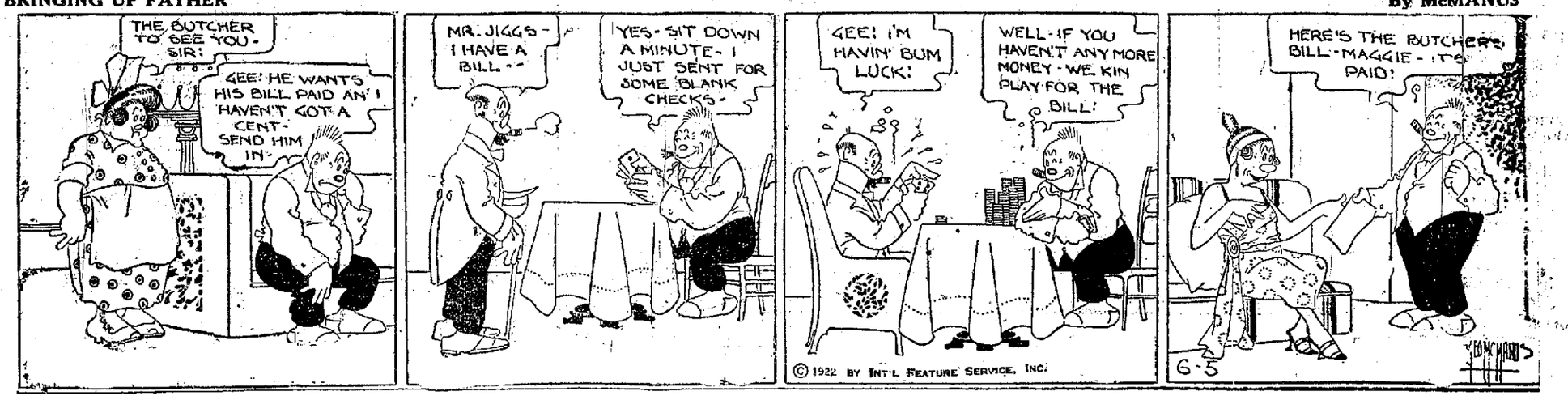

NewspaperARCHIVE®
NewspaperARCHIVE®

THE WANDERING MINSTRELS!

WILL GRADUATE AT SHIPPENSBURG

Arthur F Green is the only Clearfield County Student to graduate at Shippensburg this year Other County students enrolled there are Mildred D and Effie M Wynn, both of Ramey, Pa

THE WEATHER THIS WEEK

Washington, D C, June 3.—Weather outlook for period Monday, June 5 to Saturday, June 10, 1922, inclusive.

Fair weather, with temperature somewhat above normal

Read the Ads— It pays you.

Conway Tearle

At His Best In

"THE MAN OF STONE"

Liberty Theatre Tonight

She Told Her Husband About It,

Which was like Paula: She might be disloyal, but not secretly. And so, when Evan Graham, her husband's best friend, fell in love with her, and she with him, she told Dick. The outcome of this astonishing drama is no less unusual than Paula and the inevitable result of her confession.

"The LITTLE FOOL"

FROM THE NOVEL BY

JACK LONDON

A C. E. SHURTLEFF, Inc., PRODUCTION

Scenario by Edward Lowe, Jr.

Directed by Philip E. Rosen

Driggs Theatre Tonight

Progress Business Dept. For Particular Printing

Here Is the Week's Program at the Liberty and Driggs Theatres

ENTIRELY NEW PICTURES BOOKED SINCE MY RETURN FROM THE SOUTH AND YOU WILL FIND THAT THE PICTURES ARE BEING RUN HERE BEFORE THEY ARE BEING RUN IN THE LARGER CITIES.

THIS MEANS THAT CLEARFIELD HAS AN OPPORTUNITY TO SEE PICTURES BEFORE THE CITIES!

DRIGGS THEATRE

Monday: JACK LONDON'S STORY "The Little Fool" Starring MILTON SILLS, ORA CAREW, NIGEL BARRIE, BYRON MUNSON, MARJORIE PREVOST, HELEN HOWARD, IVA FOSTERS

Tuesday: BASIL KING'S FAMOUS STORY "The Street Called Straight"

Wednesday: A SIDNEY FRANKLIN PRODUCTION "Courage" Starring NAOMI CHILDERS, SAM DE GRASSE, LIONEL BELMORE, ADOLPH MENJOU, FLOYD METLOCK, ALEC FRANCIS, RAY HOWARD, GLORIA HOPE, CHARLES HILL MAINES

Thursday: A FIRST NATIONAL PRODUCTION "Nobody" STARRING JEWEL CARMEN

Fri. & Sat.: A GOLDWYN FEATURE—HOUSE PETERS —IN— "The Man From Lost River"

LIBERTY THEATRE

Monday: CONWAY TEARLE —IN— "The Man of Stone"

Tuesday: MAX LINDER —IN— "Be My Wife"

Wednesday: VIVIAN MARTIN —IN— "Pardon My French"

Thursday: Helene Chadwick and Richard Dix —IN— "The Glorious Fool"

Friday: PAULINE FREDERICK —IN— "Two Kinds of Women"

Saturday: HERBERT RAWLINSON —IN— "The Man Under Cover"

Watch The Progress Every Day for an Explanation of Each Day's Pictures --- Tear This Out and Save It So You Don't Get Your Dates Mixed

OUR SERVICE WINS LOUD PRAISE

The service that we render in the cleaning and pressing profession are winning us a lot of praise. There's a finish to the work and a completeness to the job that everyone who tries it likes.

T. J. NORRIS

The Clothes Cleaner

DOINGS OF THE DUFFS

Tom Gets A Free Tour.

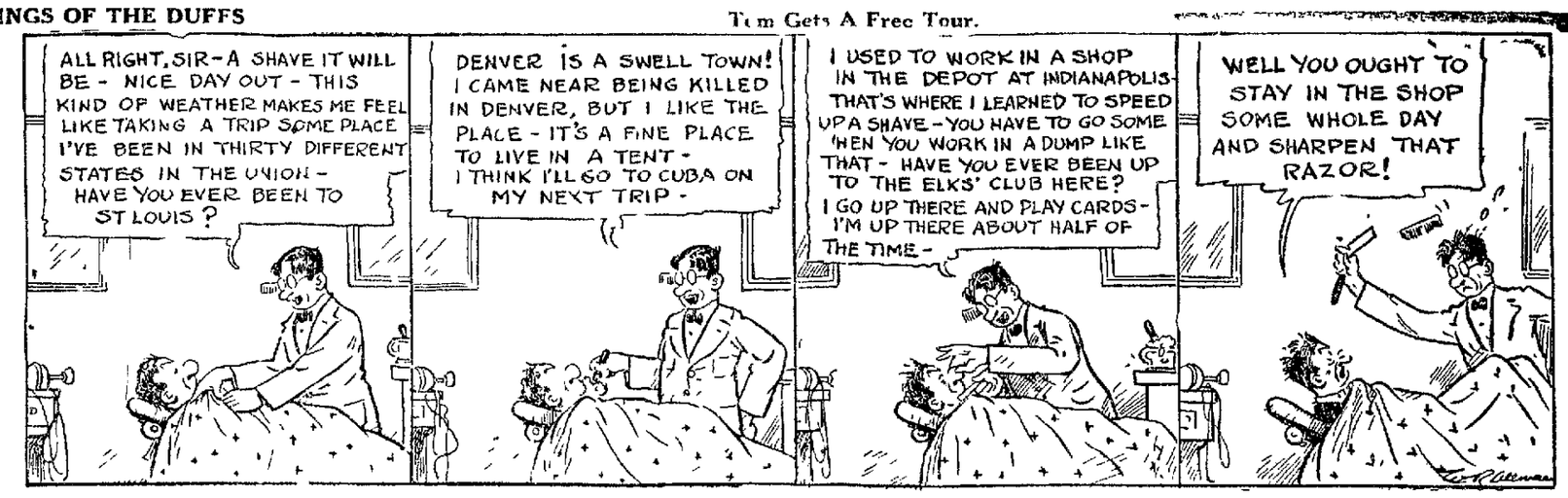

That Dollar Box Makes Great Hit

That dollar box of candy that we started to specialize on is making a great hit these days. It's such good candy and there's such a full pound in each box that folks are taking them home these afternoons and evenings in ones and twos.

Drop in and get yours tonight or tomorrow.

VIRGINIA CHOCOLATE SHOP

All P. R. R. Trains Stop Here Come in and Wait.

NEWSPAPER ARCHIVE®

How you surely can enjoy the Pan Cakes served here in the morning, with good Valley Brook Butter and Maple Syrup. Coffee with cream.

Then all through the day the honey cured Ham and Bacon, a new brand put up by Clinck's. We served last week 23 Hams in sandwiches.

Our own boiled Soft Shell Crabs are coming good.

JORDAN'S

EVERETT TRUE BY CONDO

Georgian, Spending Day In Philadelphia, Learns Of His Arrest

Philadelphia, Pa., June 5.—John Lewis Philips Georgia Republican State Chairman for whom a warrant has been issued from Washington, charging cooperation to defraud the Government through war contracts, stated at the home of relatives here today that he will return to Washington at once and demand a hearing. "I know absolutely nothing of this," said Philips, when shown the Washington despatch, "and until I do learn something there is nothing I can say. My goodness, I most certainy never have been a fugitive, I simply left Washington to spend Sunday with my family. There will be ample opportunity to serve any warrant on me before night."

Well to Copy Nature.
The farmer and his family, as well as his stock, accomplish more when carefree and in a happy turn of mind. All nature is fresh and cheerful. It is profitable for us to be likewise!

Doing a Thing Well.
The way to do a thing well is to just start out and do it as well as you can. Every succeeding time you will do it a little better. Soon it will be done as well as it should be done.

HAVE YOU TRIED OUR MAPLE SUGAR?

It is made from the best maple sap that comes from a section where maple sap is just a little bit better than ordinary and the process of making it is the best known to the makers.

It comes in cakes and will keep indefinitely. You may buy as much as you like.

Stewart's Drug Store

The Rexall Store

TWO SCORE WOMEN RUNNING FOR HIGH STATE OFFICES

Washington, D. C., June 5.—More women will seek high political offices in the elections this fall than ever before in the history of the country, a survey made by the National Womens' party shows. Already four women are candidates for the senate, twenty for the House and two for Governors of states. In addition to the women candidates for these offices, there are scores of the newly franchised voters in the race for minor offices.

Flood Receding In Carbondale Allows Families' Return

Carbondale, Pa., June 5.—Normal conditions were returning in Carbondale, Forest City and other places affected by the floods which occurred late Saturday afternoon. Hundreds of people who were forced to leave their Homes are returning to them. Railroad and street-car traffic is also being restored. The loss will reach $500,000. The heaviest loser will be the Hudson Coal Company whose stripping operations were flooded.

His Poor Start.
Fond Aunt—"Tell me, William, did you start in well at Harvard?" William—"No, Auntie, I was suffering from a slight cold."—Harvard Lampoon.

Two Ways of Looking at It.
Dentists say insanity is caused by bad teeth. It may also be caused by bad dentists.

And a Sure Harvest.
The seeds of rust and decay bring a harvest of loss

Labor That Gets Results.
It is not the hardest but the best directed labor that accomplishes the big results

Gossip For Tonight's Tea Table

W. E. Mather left yesterday for Bedford Springs to attend the Bakers' Convention, being held there this week.

Mrs. Frank W. Roessner, who has been very critically ill at her home on Nichols street for several weeks, is able to be downstairs a few hours each day.

Julia Ann, infant daughter of Mr. and Mrs. Cortes Bell, born at the Bell home on West Front street, Friday last, died on Saturday and was buried in Hillcrest cemetery on Sunday.

'TAIN'T TRUE GIRLS, RUDOLPH IS FREE

Los Angeles, Calif., June 5—Rudolph Valentino today was freed of the charge of bigamy brought against him as the result of his marriage to Winifred Hudnut. Judge Hanby in his decision dismissing the charge declared the state had failed to prove that the movie star had lived with his bride in California He said it would be impossible to secure a conviction if the case were taken to court. Valentino was accused of having married Miss Hudnut before his interlocutory decree of divorce from his first wife became final.

REEDSVILLE INDIANS TRIM GLEN RICHEY

The Reedsville Indians went up to Glen Richey on Saturday afternoon and succeeded in downing them by the score of 8-7. Reedsville went to bats in the nineth inning with the score standing 6-1 against them with Paige Glen Richey's star pitcher in the box and scored 7 runs and victory.

The Indians will play Woodland on the Reedsville diamond on Tuesday evening.

N. B.—Clearfield Community Service, it is said will be petitioned to send a "professor" up to Glen Richey to give the natives up there some intensive baseball instruction if this keeps up much longer.

Grand Jury Prepares To Hear First Mystery In The Ward Mystery

White Plains, N. Y., June 5—The first witness in the case of Walter S. Ward, charged with the killing of Clarence Peters, will be called tomorrow to testify in the grand jury investigation, Judge Blekely, in charge of the investigation said today. In charging the grand jury Judge Blekely urged a thorough searching of Ward's story that he shot Peters when the latter sought to blackmail him. "Summon before you every witness that has any knowledge of the facts and do not rest until you have heard every particle of evidence Do not be swayed by passion or prejudice. Give this man his rights but give him no greater rights than the poor unfortunates who are unable to pay large sums for attorney's fees," the Judge said.

Progress want ads bring results.

MICKIE SAYS

Prisoner Beats His Cell Mate To Death During Fierce Fight

New York, N. Y., June 5.—During a fierce fight that raged in a cell in the Coney Island prison William Owens was so terribly beaten that he died in a few minutes and another prisoner is to be arraigned as his assailant. According to the police John Licato, aged 40, a fish dealer, has confessed to slaying Owens, declaring the latter disturbed him. About four o'clock this morning Licato tried to quiet Owens by choking him and failing in that beat him with a milk bottle and dashed his head repeatedly against the floor.

COURT-MARTIAL FOR ARMY OFFICER WHO WROTE TO HARDING

Camp Dix, N. J., June 5.—While his wife lies ill, expecting the arrival of a baby Major Malcolm Wheeler Nicholson faces a court martial today charged with going over the heads of his superiors and writing to the President about Prussianism in the regular army. Major Nicholson sent him this message: go to his wife's bedside, but Mrs Nicholsan sent him this message. "Don't worry about me, stay there and make a strong fight for the right and you may win" Major Nicholson wrote to President Harding last year that the U. S Army was being Prussianized and mentioned alleged abuses. He was transferred and later ordered court-martialed.

IRISH REPUBLICAN TROOPS RETIRING FROM ULSTER TODAY

Belfast, Ireland, June 5.—Irish Republican troops are retiring from Ulster. Thirty Republicans are reported to have been killed in the battle of Pitagor. A British staff officer furnished later details of the affair. He said he gave the insurgents fifteen minutes to evacuate. Some retired but about one hundred remained. When the time limit expired the British entered the town.

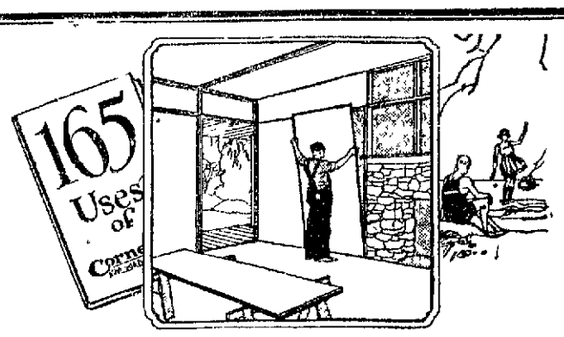

How to line your Summer Cottage

Get a bundle or two of Cornell Panels and nail to the joists and studding. Then cover the joists with attractive panel strips, and have a snug, artistically paneled interior at very little cost. About $19.70 buys enough Cornell for a room 10x12 feet, 8 feet high, depending on openings for doors and windows.

Cornell Wood Board

Pure Wood Fiber "Triple-Sized"—"Oatmeal Finished"—"Mill-Primed." Eight lengths from 6 to 16 feet; two widths, "Cornell 32" and "Cornell 48"

Use Cornell for all odd jobs of repairing; use it for manual training for your boys and girls. There's nothing handier to have around the home, store, factory or farm than these pure wood fiber panels. Call us or ask your lumberman for sample board and book of "165 Uses."

Clearfield Mill Work & Lumber Co.

CORNELL BOARD HAS A NEW USE EVERY DAY

Important Values Anticipate Your Vacation Needs

FOURTH OF JULY
Clearfield Driving Park
American Legion
Celebration. Be There!
You're Expected

Summery Tub Frocks

The very attractive Tub Frocks that compose this vacation are in styles and fabric designs that are being shown for the first time.

A Fortunate Purchase

BRINGS THIS EXTRAORDINARY SALE!

Fine Domestic Gingham Wash Dresses at $6.95
Imported Dotted Swiss Dresses at $5.95
Normandy Voile Dresses at $14.75
Silk Foulard Dresses at $19.75
Wash Silk Dresses of silk broadcloth and printed Crepe de Chine at $19.75

SALE OF TENNE HATS
Values from $13.50 to $27.50 at
$7.77

Through a very extraordinary purchase we are able to offer over 100 Tenne Hats, the season's newest models in dress, street and sports millinery at a price that covers scarcely the cost of manufacture.

Tenne Hats are fashioned by one of America's foremost milliners. They are famous along Fifth Avenue for the smartness of their style, the high quality of their fabrics and the excellence of their workmanship.

Come early, as Tenne Hats at this amazingly low price will undoubtedly create a sensation.

All the fashionable materials and colors are here for you to choose from.

WHAT'S A VACATION THIS YEAR WITHOUT
SPORTS TOGS

They are the togs you need above all others.

Sports Skirts of Fan-ta-si, Canton Crepes and Wool Crepes in plain colors, fancy stripes, plaids and figured designs, at

$9.75 to $19.75

SPORTS FLANNEL JACKETS
at $7.50, $8.75 and $14.75
In stripes and all the gay plain colors.

BEACH TOGS

They are very good looking, too, of all wool Jersey in plain and high colors. Just the togs to put zest into your swim and distinguish you as one of the most attractive bathers, priced at

$3.95 to $5.00

Clever and jaunty Bathing Caps at

25c, 50c and $1.00

Summer Fabrics

A Spur To Vacationists Who Sew

It means that you will have to get busy right away of course, but if you do you'll have time before you go on your vacation to make many of the things you need.

Domestic and Imported Ginghams and Tissues from, yard ..... 25c to 95c
Dotted Swisses at, yard .... 65c to $1.50
Organdies at, yard ..... 79c to $100
Normandy Voiles at, yard 95c
Domestic and Imported Ratines at, yard ..... 69c to $1.95
Linens in all plain colors at, yard 89c
Beach Cloths at, yard ..... 35c to 50c

Latest Novelty Knit Silk or Wool Sweaters and Slip-Overs Are Here At Attractive Prices

Wool Slip-On and Tuxedo Sweaters at $5.95 to $6.50
Silk Fibre Sweaters in Tuxedo styles at $8.50
Wool Sweaters with detachable Cape at $11.75
All Silk Tuxedo style Sweaters at $22.50

A. W. LEONARDSON CO.

THE PROGRESS CLASSIEIED ADS BRING RESULTS

Try a Progress Classified Ad.

CAMERAS AND PENS FOR GRADUATES

You've probably received one or more invitations to the graduation exercises and wish to remember the sender with some gift. What better gift could you make than a SENECA CAMERA or a PARKER FOUNTAIN PEN? Either one will make a gift that will please and you'll be assured that you've given something worth while.

Aughinbaugh's
Both Phones
Mail Orders Given
Prompt Attention

NewspaperARCHIVE®